Miara, Thorn of the Glade {1}{B}

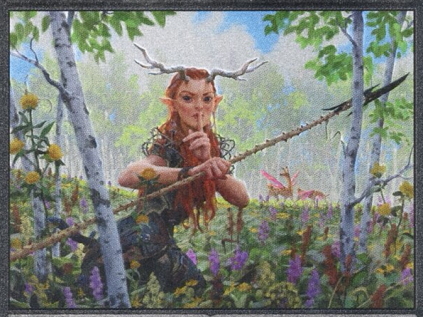

Legendary Creature — Elf Scout

Whenever Miara, Thorn of the Glade or another Elf you control dies, you may pay {1} and 1 life. If you do, draw a card.

Partner *(You can have two commanders if both have partner.)*

*"Approach from downwind. Tread with care. Aim for the heart."*

1/2

566 U
CMR ★ EN
Johannes Voss

™ & © 2020 Wizards of the Coast

Miara, Thorn of the Glade {1}{B}

Legendary Creature — Elf Scout

Whenever Miara, Thorn of the Glade or another Elf you control dies, you may pay {1} and 1 life. If you do, draw a card.

Partner *(You can have two commanders if both have partner.)*

*"Approach from downwind. Tread with care. Aim for the heart."*

1/2

566 U
CMR ★ EN
Johannes Voss

™ & © 2020 Wizards of the Coast

Miara, Thorn of the Glade {1}{B}

Legendary Creature — Elf Scout

Whenever Miara, Thorn of the Glade or another Elf you control dies, you may pay {1} and 1 life. If you do, draw a card.

Partner *(You can have two commanders if both have partner.)*

*"Approach from downwind. Tread with care. Aim for the heart."*

1/2

566 U
CMR ★ EN
Johannes Voss

™ & © 2020 Wizards of the Coast

Miara, Thorn of the Glade {1}{B}

Legendary Creature — Elf Scout

Whenever Miara, Thorn of the Glade or another Elf you control dies, you may pay {1} and 1 life. If you do, draw a card.

Partner *(You can have two commanders if both have partner.)*

*"Approach from downwind. Tread with care. Aim for the heart."*

1/2

566 U
CMR ★ EN
Johannes Voss

™ & © 2020 Wizards of the Coast

Miara, Thorn of the Glade {1}{B}

Legendary Creature — Elf Scout

Whenever Miara, Thorn of the Glade or another Elf you control dies, you may pay {1} and 1 life. If you do, draw a card.

Partner *(You can have two commanders if both have partner.)*

*"Approach from downwind. Tread with care. Aim for the heart."*

1/2

566 U
CMR ★ EN
Johannes Voss

™ & © 2020 Wizards of the Coast

Miara, Thorn of the Glade {1}{B}

Legendary Creature — Elf Scout

Whenever Miara, Thorn of the Glade or another Elf you control dies, you may pay {1} and 1 life. If you do, draw a card.

Partner *(You can have two commanders if both have partner.)*

*"Approach from downwind. Tread with care. Aim for the heart."*

1/2

566 U
CMR ★ EN
Johannes Voss

™ & © 2020 Wizards of the Coast

Miara, Thorn of the Glade {1}{B}

Legendary Creature — Elf Scout

Whenever Miara, Thorn of the Glade or another Elf you control dies, you may pay {1} and 1 life. If you do, draw a card.

Partner *(You can have two commanders if both have partner.)*

*"Approach from downwind. Tread with care. Aim for the heart."*

1/2

566 U
CMR ★ EN
Johannes Voss

™ & © 2020 Wizards of the Coast

Miara, Thorn of the Glade {1}{B}

Legendary Creature — Elf Scout

Whenever Miara, Thorn of the Glade or another Elf you control dies, you may pay {1} and 1 life. If you do, draw a card.

Partner *(You can have two commanders if both have partner.)*

*"Approach from downwind. Tread with care. Aim for the heart."*

1/2

566 U
CMR ★ EN
Johannes Voss

™ & © 2020 Wizards of the Coast

Miara, Thorn of the Glade {1}{B}

Legendary Creature — Elf Scout

Whenever Miara, Thorn of the Glade or another Elf you control dies, you may pay {1} and 1 life. If you do, draw a card.

Partner *(You can have two commanders if both have partner.)*

*"Approach from downwind. Tread with care. Aim for the heart."*

1/2

566 U
CMR ★ EN
Johannes Voss

™ & © 2020 Wizards of the Coast

Miara, Thorn of the Glade {1}{B}

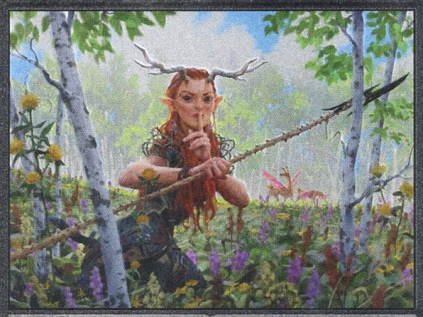

Legendary Creature — Elf Scout

Whenever Miara, Thorn of the Glade or another Elf you control dies, you may pay {1} and 1 life. If you do, draw a card.

Partner *(You can have two commanders if both have partner.)*

*"Approach from downwind. Tread with care. Aim for the heart."*

1/2

566 U
CMR ★ EN
Johannes Voss

™ & © 2020 Wizards of the Coast

Miara, Thorn of the Glade {1}{B}

Legendary Creature — Elf Scout

Whenever Miara, Thorn of the Glade or another Elf you control dies, you may pay {1} and 1 life. If you do, draw a card.

Partner *(You can have two commanders if both have partner.)*

*"Approach from downwind. Tread with care. Aim for the heart."*

1/2

566 U
CMR ★ EN
Johannes Voss

™ & © 2020 Wizards of the Coast

Miara, Thorn of the Glade {1}{B}

Legendary Creature — Elf Scout

Whenever Miara, Thorn of the Glade or another Elf you control dies, you may pay {1} and 1 life. If you do, draw a card.

Partner *(You can have two commanders if both have partner.)*

*"Approach from downwind. Tread with care. Aim for the heart."*

1/2

566 U
CMR ★ EN
Johannes Voss

™ & © 2020 Wizards of the Coast

Miara, Thorn of the Glade {1}{B}

Legendary Creature — Elf Scout

Whenever Miara, Thorn of the Glade or another Elf you control dies, you may pay {1} and 1 life. If you do, draw a card.

Partner *(You can have two commanders if both have partner.)*

*"Approach from downwind. Tread with care. Aim for the heart."*

1/2

566 U
CMR ★ EN
Johannes Voss

™ & © 2020 Wizards of the Coast

Miara, Thorn of the Glade {1}{B}

Legendary Creature — Elf Scout

Whenever Miara, Thorn of the Glade or another Elf you control dies, you may pay {1} and 1 life. If you do, draw a card.

Partner *(You can have two commanders if both have partner.)*

*"Approach from downwind. Tread with care. Aim for the heart."*

1/2

566 U
CMR ★ EN
Johannes Voss

™ & © 2020 Wizards of the Coast

Miara, Thorn of the Glade {1}{B}

Legendary Creature — Elf Scout

Whenever Miara, Thorn of the Glade or another Elf you control dies, you may pay {1} and 1 life. If you do, draw a card.

Partner *(You can have two commanders if both have partner.)*

*"Approach from downwind. Tread with care. Aim for the heart."*

1/2

566 U
CMR ★ EN
Johannes Voss

™ & © 2020 Wizards of the Coast

Miara, Thorn of the Glade {1}{B}

Legendary Creature — Elf Scout

Whenever Miara, Thorn of the Glade or another Elf you control dies, you may pay {1} and 1 life. If you do, draw a card.

Partner *(You can have two commanders if both have partner.)*

*"Approach from downwind. Tread with care. Aim for the heart."*

1/2

566 U
CMR ★ EN
Johannes Voss

™ & © 2020 Wizards of the Coast

Miara, Thorn of the Glade {1}{B}

Legendary Creature — Elf Scout

Whenever Miara, Thorn of the Glade or another Elf you control dies, you may pay {1} and 1 life. If you do, draw a card.

Partner *(You can have two commanders if both have partner.)*

*"Approach from downwind. Tread with care. Aim for the heart."*

1/2

566 U
CMR ★ EN
Johannes Voss

™ & © 2020 Wizards of the Coast

Miara, Thorn of the Glade {1}{B}

Legendary Creature — Elf Scout

Whenever Miara, Thorn of the Glade or another Elf you control dies, you may pay {1} and 1 life. If you do, draw a card.

Partner *(You can have two commanders if both have partner.)*

*"Approach from downwind. Tread with care. Aim for the heart."*

1/2

566 U
CMR ★ EN
Johannes Voss

™ & © 2020 Wizards of the Coast

Miara, Thorn of the Glade {1}{B}

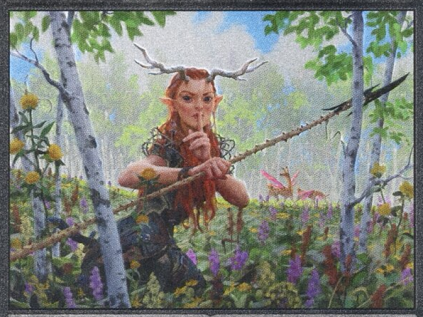

Legendary Creature — Elf Scout

Whenever Miara, Thorn of the Glade or another Elf you control dies, you may pay {1} and 1 life. If you do, draw a card.

Partner *(You can have two commanders if both have partner.)*

*"Approach from downwind. Tread with care. Aim for the heart."*

1/2

566 U
CMR ★ EN
Johannes Voss

™ & © 2020 Wizards of the Coast

Miara, Thorn of the Glade {1}{B}

Legendary Creature — Elf Scout

Whenever Miara, Thorn of the Glade or another Elf you control dies, you may pay {1} and 1 life. If you do, draw a card.

Partner *(You can have two commanders if both have partner.)*

*"Approach from downwind. Tread with care. Aim for the heart."*

1/2

566 U
CMR ★ EN
Johannes Voss

™ & © 2020 Wizards of the Coast

Miara, Thorn of the Glade {1}{B}

Legendary Creature — Elf Scout

Whenever Miara, Thorn of the Glade or another Elf you control dies, you may pay {1} and 1 life. If you do, draw a card.

Partner *(You can have two commanders if both have partner.)*

*"Approach from downwind. Tread with care. Aim for the heart."*

1/2

566 U
CMR ★ EN
Johannes Voss

™ & © 2020 Wizards of the Coast

Miara, Thorn of the Glade {1}{B}

Legendary Creature — Elf Scout

Whenever Miara, Thorn of the Glade or another Elf you control dies, you may pay {1} and 1 life. If you do, draw a card.

Partner *(You can have two commanders if both have partner.)*

*"Approach from downwind. Tread with care. Aim for the heart."*

1/2

566 U
CMR ★ EN
Johannes Voss

™ & © 2020 Wizards of the Coast

Miara, Thorn of the Glade {1}{B}

Legendary Creature — Elf Scout

Whenever Miara, Thorn of the Glade or another Elf you control dies, you may pay {1} and 1 life. If you do, draw a card.

Partner *(You can have two commanders if both have partner.)*

*"Approach from downwind. Tread with care. Aim for the heart."*

1/2

566 U
CMR ★ EN
Johannes Voss

™ & © 2020 Wizards of the Coast

Miara, Thorn of the Glade {1}{B}

Legendary Creature — Elf Scout

Whenever Miara, Thorn of the Glade or another Elf you control dies, you may pay {1} and 1 life. If you do, draw a card.

Partner *(You can have two commanders if both have partner.)*

*"Approach from downwind. Tread with care. Aim for the heart."*

1/2

566 U
CMR ★ EN
Johannes Voss

™ & © 2020 Wizards of the Coast

Miara, Thorn of the Glade {1}{B}

Legendary Creature — Elf Scout

Whenever Miara, Thorn of the Glade or another Elf you control dies, you may pay {1} and 1 life. If you do, draw a card.

Partner *(You can have two commanders if both have partner.)*

*"Approach from downwind. Tread with care. Aim for the heart."*

1/2

566 U
CMR ★ EN
Johannes Voss

™ & © 2020 Wizards of the Coast

Miara, Thorn of the Glade {1}{B}

Legendary Creature — Elf Scout

Whenever Miara, Thorn of the Glade or another Elf you control dies, you may pay {1} and 1 life. If you do, draw a card.

Partner *(You can have two commanders if both have partner.)*

*"Approach from downwind. Tread with care. Aim for the heart."*

1/2

566 U
CMR ★ EN
Johannes Voss

™ & © 2020 Wizards of the Coast

Miara, Thorn of the Glade {1}{B}

Legendary Creature — Elf Scout

Whenever Miara, Thorn of the Glade or another Elf you control dies, you may pay {1} and 1 life. If you do, draw a card.

Partner *(You can have two commanders if both have partner.)*

*"Approach from downwind. Tread with care. Aim for the heart."*

1/2

566 U
CMR ★ EN
Johannes Voss

™ & © 2020 Wizards of the Coast

Miara, Thorn of the Glade {1}{B}

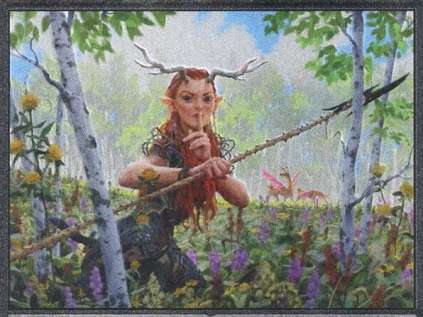

Legendary Creature — Elf Scout

Whenever Miara, Thorn of the Glade or another Elf you control dies, you may pay {1} and 1 life. If you do, draw a card.

Partner *(You can have two commanders if both have partner.)*

*"Approach from downwind. Tread with care. Aim for the heart."*

1/2

566 U
CMR ★ EN
Johannes Voss

™ & © 2020 Wizards of the Coast

Miara, Thorn of the Glade {1}{B}

Legendary Creature — Elf Scout

Whenever Miara, Thorn of the Glade or another Elf you control dies, you may pay {1} and 1 life. If you do, draw a card.

Partner *(You can have two commanders if both have partner.)*

*"Approach from downwind. Tread with care. Aim for the heart."*

1/2

566 U
CMR ★ EN
Johannes Voss

™ & © 2020 Wizards of the Coast

Miara, Thorn of the Glade {1}{B}

Legendary Creature — Elf Scout

Whenever Miara, Thorn of the Glade or another Elf you control dies, you may pay {1} and 1 life. If you do, draw a card.

Partner *(You can have two commanders if both have partner.)*

*"Approach from downwind. Tread with care. Aim for the heart."*

1/2

566 U
CMR ★ EN
Johannes Voss

™ & © 2020 Wizards of the Coast

Miara, Thorn of the Glade {1}{B}

Legendary Creature — Elf Scout

Whenever Miara, Thorn of the Glade or another Elf you control dies, you may pay {1} and 1 life. If you do, draw a card.

Partner *(You can have two commanders if both have partner.)*

*"Approach from downwind. Tread with care. Aim for the heart."*

1/2

566 U
CMR ★ EN
Johannes Voss

™ & © 2020 Wizards of the Coast

Miara, Thorn of the Glade {1}{B}

Legendary Creature — Elf Scout

Whenever Miara, Thorn of the Glade or another Elf you control dies, you may pay {1} and 1 life. If you do, draw a card.

Partner *(You can have two commanders if both have partner.)*

*"Approach from downwind. Tread with care. Aim for the heart."*

1/2

566 U
CMR ★ EN
Johannes Voss

™ & © 2020 Wizards of the Coast

Miara, Thorn of the Glade {1}{B}

Legendary Creature — Elf Scout

Whenever Miara, Thorn of the Glade or another Elf you control dies, you may pay {1} and 1 life. If you do, draw a card.

Partner *(You can have two commanders if both have partner.)*

*"Approach from downwind. Tread with care. Aim for the heart."*

1/2

566 U
CMR ★ EN
Johannes Voss

™ & © 2020 Wizards of the Coast

Miara, Thorn of the Glade {1}{B}

Legendary Creature — Elf Scout

Whenever Miara, Thorn of the Glade or another Elf you control dies, you may pay {1} and 1 life. If you do, draw a card.

Partner *(You can have two commanders if both have partner.)*

*"Approach from downwind. Tread with care. Aim for the heart."*

1/2

566 U
CMR ★ EN
Johannes Voss

™ & © 2020 Wizards of the Coast

Miara, Thorn of the Glade {1}{B}

Legendary Creature — Elf Scout

Whenever Miara, Thorn of the Glade or another Elf you control dies, you may pay {1} and 1 life. If you do, draw a card.

Partner *(You can have two commanders if both have partner.)*

*"Approach from downwind. Tread with care. Aim for the heart."*

1/2

566 U
CMR ★ EN
Johannes Voss

™ & © 2020 Wizards of the Coast

Miara, Thorn of the Glade {1}{B}

Legendary Creature — Elf Scout

Whenever Miara, Thorn of the Glade or another Elf you control dies, you may pay {1} and 1 life. If you do, draw a card.

Partner *(You can have two commanders if both have partner.)*

*"Approach from downwind. Tread with care. Aim for the heart."*

1/2

566 U
CMR ★ EN
Johannes Voss

™ & © 2020 Wizards of the Coast