Defy Death 3⚫⚫

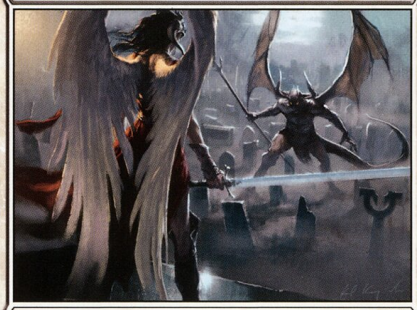

Sorcery

Return target creature card from your graveyard to the battlefield. If it's an Angel, put two +1/+1 counters on it.

Gisela cornered the murderous demon among the graves of the dead villagers. "A fitting end," she murmured as she raised her sword.

Karl Kopinski

™ & © 1993–2012 Wizards of the Coast LLC 16/244

Defy Death 3⚫⚫

Sorcery

Return target creature card from your graveyard to the battlefield. If it's an Angel, put two +1/+1 counters on it.

Gisela cornered the murderous demon among the graves of the dead villagers. "A fitting end," she murmured as she raised her sword.

Karl Kopinski

™ & © 1993–2012 Wizards of the Coast LLC 16/244

Defy Death 3⚫⚫

Sorcery

Return target creature card from your graveyard to the battlefield. If it's an Angel, put two +1/+1 counters on it.

Gisela cornered the murderous demon among the graves of the dead villagers. "A fitting end," she murmured as she raised her sword.

Karl Kopinski

™ & © 1993–2012 Wizards of the Coast LLC 16/244

Defy Death 3⚫⚫

Sorcery

Return target creature card from your graveyard to the battlefield. If it's an Angel, put two +1/+1 counters on it.

Gisela cornered the murderous demon among the graves of the dead villagers. "A fitting end," she murmured as she raised her sword.

Karl Kopinski

™ & © 1993–2012 Wizards of the Coast LLC 16/244

Defy Death 3⚫⚫

Sorcery

Return target creature card from your graveyard to the battlefield. If it's an Angel, put two +1/+1 counters on it.

Gisela cornered the murderous demon among the graves of the dead villagers. "A fitting end," she murmured as she raised her sword.

Karl Kopinski

™ & © 1993–2012 Wizards of the Coast LLC 16/244

Defy Death 3⚫⚫

Sorcery

Return target creature card from your graveyard to the battlefield. If it's an Angel, put two +1/+1 counters on it.

Gisela cornered the murderous demon among the graves of the dead villagers. "A fitting end," she murmured as she raised her sword.

Karl Kopinski

™ & © 1993–2012 Wizards of the Coast LLC 16/244

Defy Death 3⚫⚫

Sorcery

Return target creature card from your graveyard to the battlefield. If it's an Angel, put two +1/+1 counters on it.

Gisela cornered the murderous demon among the graves of the dead villagers. "A fitting end," she murmured as she raised her sword.

Karl Kopinski

™ & © 1993–2012 Wizards of the Coast LLC 16/244

Defy Death 3⚫⚫

Sorcery

Return target creature card from your graveyard to the battlefield. If it's an Angel, put two +1/+1 counters on it.

Gisela cornered the murderous demon among the graves of the dead villagers. "A fitting end," she murmured as she raised her sword.

Karl Kopinski

™ & © 1993–2012 Wizards of the Coast LLC 16/244

Defy Death 3⚫⚫

Sorcery

Return target creature card from your graveyard to the battlefield. If it's an Angel, put two +1/+1 counters on it.

Gisela cornered the murderous demon among the graves of the dead villagers. "A fitting end," she murmured as she raised her sword.

Karl Kopinski

™ & © 1993–2012 Wizards of the Coast LLC 16/244