Voodoo Doll 6

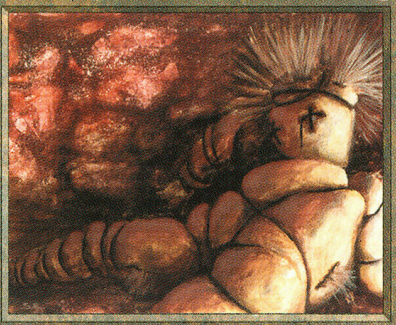

Artifact

Put one counter on Voodoo Doll during your upkeep. If Voodoo Doll is not tapped at end of your turn, it does X damage to you and is destroyed. X equals the number of counters on Voodoo Doll.
XX: Voodoo Doll does X damage to any one target.

Illus. © 1994 Sandra Everingham

Voodoo Doll 6

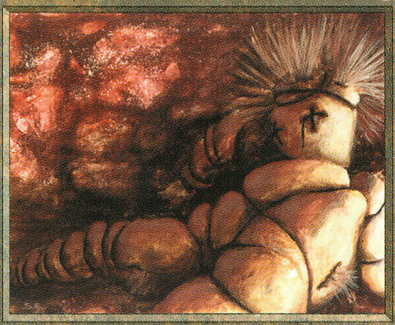

Artifact

Put one counter on Voodoo Doll during your upkeep. If Voodoo Doll is not tapped at end of your turn, it does X damage to you and is destroyed. X equals the number of counters on Voodoo Doll.
XX: Voodoo Doll does X damage to any one target.

Illus. © 1994 Sandra Everingham

Voodoo Doll 6

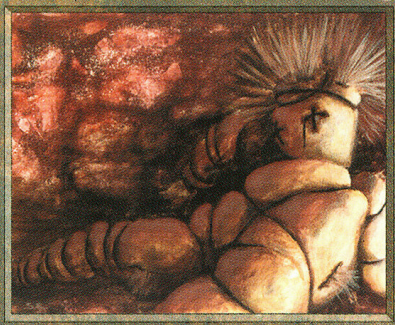

Artifact

Put one counter on Voodoo Doll during your upkeep. If Voodoo Doll is not tapped at end of your turn, it does X damage to you and is destroyed. X equals the number of counters on Voodoo Doll.
XX: Voodoo Doll does X damage to any one target.

Illus. © 1994 Sandra Everingham

Voodoo Doll 6

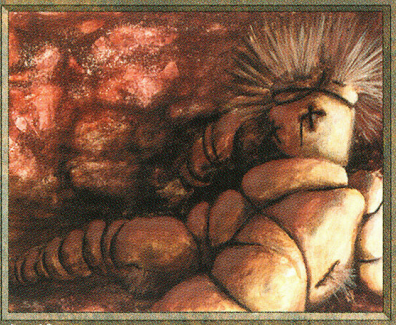

Artifact

Put one counter on Voodoo Doll during your upkeep. If Voodoo Doll is not tapped at end of your turn, it does X damage to you and is destroyed. X equals the number of counters on Voodoo Doll.
XX: Voodoo Doll does X damage to any one target.

Illus. © 1994 Sandra Everingham