Goblin King 1RR

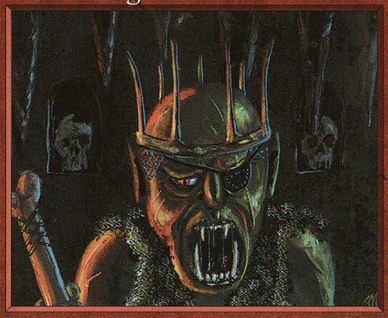

Summon Lord

All Goblins get +1/+1 and gain mountainwalk. *(If defending player controls a mountain, those creatures are unblockable.)*

To be king, Numsgil did in Blog, who did in Unkful, who did in Viddle, who did in Loll, who did in Alrok . . . .

Illus. Jesper Myrfors
©1993-1994 Wizards of the Coast, Inc.

2/2

Goblin King 1RR

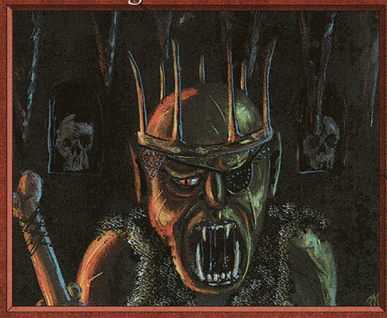

Summon Lord

All Goblins get +1/+1 and gain mountainwalk. *(If defending player controls a mountain, those creatures are unblockable.)*

To be king, Numsgil did in Blog, who did in Unkful, who did in Viddle, who did in Loll, who did in Alrok . . . .

Illus. Jesper Myrfors
©1993-1994 Wizards of the Coast, Inc.

2/2

Goblin King 1RR



Summon Lord

All Goblins get +1/+1 and gain mountainwalk. *(If defending player controls a mountain, those creatures are unblockable.)*

To be king, Numsgil did in Blog, who did in Unkful, who did in Viddle, who did in Loll, who did in Alrok . . . .

Illus. Jesper Myrfors
©1993-1994 Wizards of the Coast, Inc.

2/2

Goblin King 1RR



Summon Lord

All Goblins get +1/+1 and gain mountainwalk. *(If defending player controls a mountain, those creatures are unblockable.)*

To be king, Numsgil did in Blog, who did in Unkful, who did in Viddle, who did in Loll, who did in Alrok . . . .

Illus. Jesper Myrfors
©1993-1994 Wizards of the Coast, Inc.

2/2

Goblin King 1RR



Summon Lord

All Goblins get +1/+1 and gain mountainwalk. *(If defending player controls a mountain, those creatures are unblockable.)*

To be king, Numsgil did in Blog, who did in Unkful, who did in Viddle, who did in Loll, who did in Alrok . . . .

Illus. Jesper Myrfors
©1993-1994 Wizards of the Coast, Inc.

2/2

Goblin King 1RR



Summon Lord

All Goblins get +1/+1 and gain mountainwalk. *(If defending player controls a mountain, those creatures are unblockable.)*

To be king, Numsgil did in Blog, who did in Unkful, who did in Viddle, who did in Loll, who did in Alrok . . . .

Illus. Jesper Myrfors
©1993-1994 Wizards of the Coast, Inc.

2/2

Goblin King 1RR



Summon Lord

All Goblins get +1/+1 and gain mountainwalk. *(If defending player controls a mountain, those creatures are unblockable.)*

To be king, Numsgil did in Blog, who did in Unkful, who did in Viddle, who did in Loll, who did in Alrok . . . .

Illus. Jesper Myrfors
©1993-1994 Wizards of the Coast, Inc.

2/2

Goblin King 1RR



Summon Lord

All Goblins get +1/+1 and gain mountainwalk. *(If defending player controls a mountain, those creatures are unblockable.)*

To be king, Numsgil did in Blog, who did in Unkful, who did in Viddle, who did in Loll, who did in Alrok . . . .

Illus. Jesper Myrfors
©1993-1994 Wizards of the Coast, Inc.

2/2

Goblin King 1RR



Summon Lord

All Goblins get +1/+1 and gain mountainwalk. *(If defending player controls a mountain, those creatures are unblockable.)*

To be king, Numsgil did in Blog, who did in Unkful, who did in Viddle, who did in Loll, who did in Alrok . . . .

Illus. Jesper Myrfors
©1993-1994 Wizards of the Coast, Inc.

2/2