Gigapede 3



Creature — Insect

Gigapede can't be the target of spells or abilities.

At the beginning of your upkeep, if Gigapede is in your graveyard, you may discard a card from your hand. If you do, return Gigapede to your hand.

Illus. Glen Angus

™ & © 1993–2002 Wizards of the Coast, Inc. 264/350

6/1

Gigapede 3



Creature — Insect

Gigapede can't be the target of spells or abilities.

At the beginning of your upkeep, if Gigapede is in your graveyard, you may discard a card from your hand. If you do, return Gigapede to your hand.

Illus. Glen Angus

™ & © 1993–2002 Wizards of the Coast, Inc. 264/350

6/1

Gigapede 3

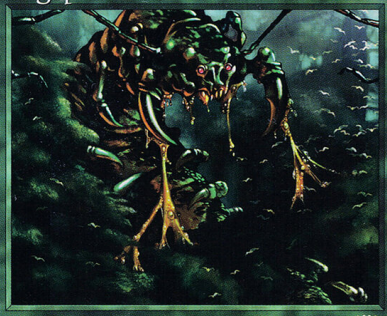

Creature — Insect

Gigapede can't be the target of spells or abilities.

At the beginning of your upkeep, if Gigapede is in your graveyard, you may discard a card from your hand. If you do, return Gigapede to your hand.

Illus. Glen Angus

™ & © 1993–2002 Wizards of the Coast, Inc. 264/350

6/1

Gigapede 3



Creature — Insect

Gigapede can't be the target of spells or abilities.

At the beginning of your upkeep, if Gigapede is in your graveyard, you may discard a card from your hand. If you do, return Gigapede to your hand.

Illus. Glen Angus

™ & © 1993–2002 Wizards of the Coast, Inc. 264/350

6/1