Solemn Simulacrum 4

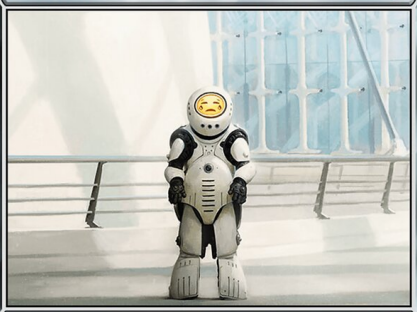

Artifact Creature — Golem

When Solemn Simulacrum enters the battlefield, you may search your library for a basic land card, put that card onto the battlefield tapped, then shuffle.

When Solemn Simulacrum dies, you may draw a card.

2/2

R 0246
WHO • EN Ivan Dedov

© BBC
™ & © 2023 Wizards of the Coast

Solemn Simulacrum 4

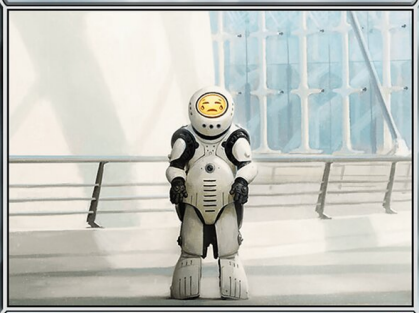

Artifact Creature — Golem

When Solemn Simulacrum enters the battlefield, you may search your library for a basic land card, put that card onto the battlefield tapped, then shuffle.

When Solemn Simulacrum dies, you may draw a card.

2/2

R 0246
WHO • EN Ivan Dedov

© BBC
™ & © 2023 Wizards of the Coast

Solemn Simulacrum 4

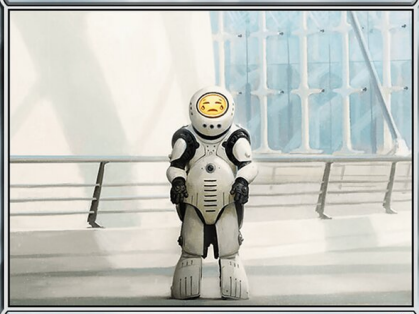

Artifact Creature — Golem

When Solemn Simulacrum enters the battlefield, you may search your library for a basic land card, put that card onto the battlefield tapped, then shuffle.

When Solemn Simulacrum dies, you may draw a card.

2/2

R 0246
WHO • EN Ivan Dedov

© BBC
™ & © 2023 Wizards of the Coast

Solemn Simulacrum 4

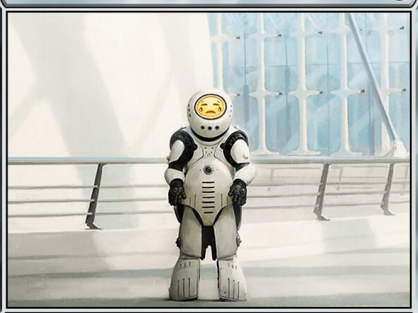

Artifact Creature — Golem

When Solemn Simulacrum enters the battlefield, you may search your library for a basic land card, put that card onto the battlefield tapped, then shuffle.

When Solemn Simulacrum dies, you may draw a card.

2/2

R 0246
WHO • EN Ivan Dedov

© BBC
™ & © 2023 Wizards of the Coast

Solemn Simulacrum 4

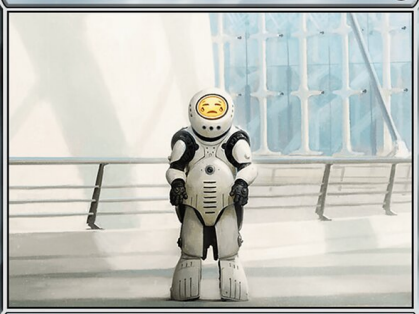

Artifact Creature — Golem

When Solemn Simulacrum enters the battlefield, you may search your library for a basic land card, put that card onto the battlefield tapped, then shuffle.

When Solemn Simulacrum dies, you may draw a card.

2/2

R 0246
WHO • EN Ivan Dedov

© BBC
™ & © 2023 Wizards of the Coast

Solemn Simulacrum 4

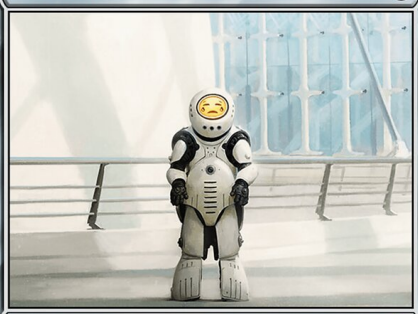

Artifact Creature — Golem

When Solemn Simulacrum enters the battlefield, you may search your library for a basic land card, put that card onto the battlefield tapped, then shuffle.

When Solemn Simulacrum dies, you may draw a card.

2/2

R 0246
WHO • EN Ivan Dedov

© BBC
™ & © 2023 Wizards of the Coast

Solemn Simulacrum 4

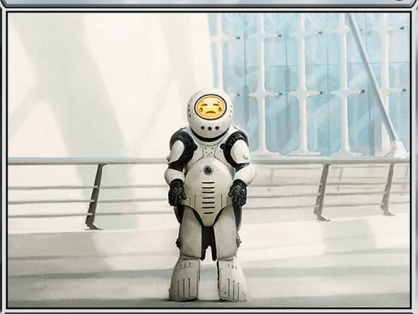

Artifact Creature — Golem

When Solemn Simulacrum enters the battlefield, you may search your library for a basic land card, put that card onto the battlefield tapped, then shuffle.

When Solemn Simulacrum dies, you may draw a card.

2/2

R 0246
WHO • EN Ivan Dedov

© BBC
™ & © 2023 Wizards of the Coast

Solemn Simulacrum 4

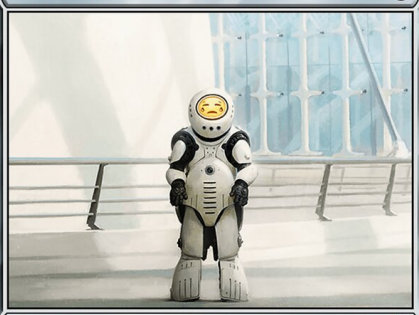

Artifact Creature — Golem

When Solemn Simulacrum enters the battlefield, you may search your library for a basic land card, put that card onto the battlefield tapped, then shuffle.

When Solemn Simulacrum dies, you may draw a card.

2/2

R 0246
WHO • EN Ivan Dedov

© BBC
™ & © 2023 Wizards of the Coast

Solemn Simulacrum 4

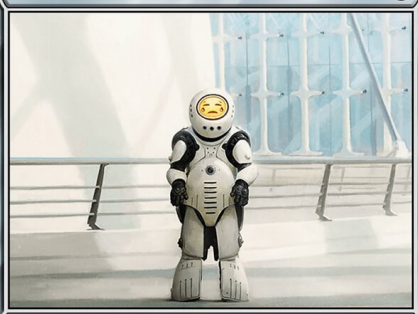

Artifact Creature — Golem

When Solemn Simulacrum enters the battlefield, you may search your library for a basic land card, put that card onto the battlefield tapped, then shuffle.

When Solemn Simulacrum dies, you may draw a card.

2/2

R 0246
WHO • EN Ivan Dedov

© BBC
™ & © 2023 Wizards of the Coast

Solemn Simulacrum 4

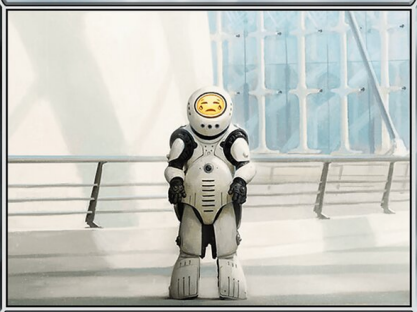

Artifact Creature — Golem

When Solemn Simulacrum enters the battlefield, you may search your library for a basic land card, put that card onto the battlefield tapped, then shuffle.

When Solemn Simulacrum dies, you may draw a card.

2/2

R 0246
WHO • EN Ivan Dedov

© BBC
™ & © 2023 Wizards of the Coast

Solemn Simulacrum 4

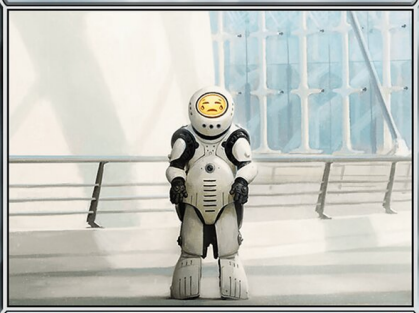

Artifact Creature — Golem

When Solemn Simulacrum enters the battlefield, you may search your library for a basic land card, put that card onto the battlefield tapped, then shuffle.

When Solemn Simulacrum dies, you may draw a card.

2/2

R 0246
WHO • EN Ivan Dedov

© BBC
™ & © 2023 Wizards of the Coast

Solemn Simulacrum 4

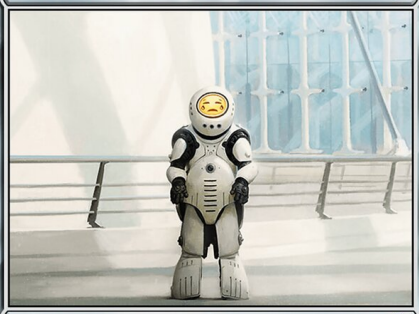

Artifact Creature — Golem

When Solemn Simulacrum enters the battlefield, you may search your library for a basic land card, put that card onto the battlefield tapped, then shuffle.

When Solemn Simulacrum dies, you may draw a card.

2/2

R 0246
WHO • EN Ivan Dedov

© BBC
™ & © 2023 Wizards of the Coast

Solemn Simulacrum 4

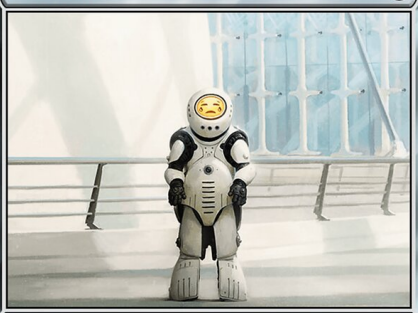

Artifact Creature — Golem

When Solemn Simulacrum enters the battlefield, you may search your library for a basic land card, put that card onto the battlefield tapped, then shuffle.

When Solemn Simulacrum dies, you may draw a card.

2/2

R 0246
WHO • EN Ivan Dedov

© BBC
™ & © 2023 Wizards of the Coast

Solemn Simulacrum 4

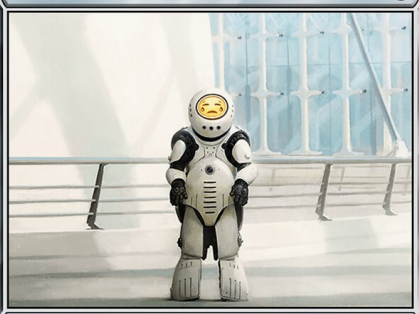

Artifact Creature — Golem

When Solemn Simulacrum enters the battlefield, you may search your library for a basic land card, put that card onto the battlefield tapped, then shuffle.

When Solemn Simulacrum dies, you may draw a card.

2/2

R 0246
WHO • EN Ivan Dedov

© BBC
™ & © 2023 Wizards of the Coast

Solemn Simulacrum 4

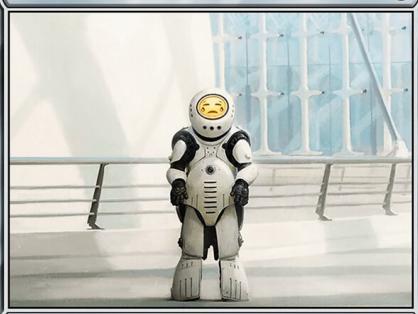

Artifact Creature — Golem

When Solemn Simulacrum enters the battlefield, you may search your library for a basic land card, put that card onto the battlefield tapped, then shuffle.

When Solemn Simulacrum dies, you may draw a card.

2/2

R 0246
WHO • EN Ivan Dedov

© BBC
™ & © 2023 Wizards of the Coast

Solemn Simulacrum 4

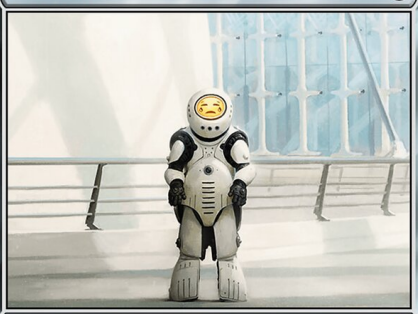

Artifact Creature — Golem

When Solemn Simulacrum enters the battlefield, you may search your library for a basic land card, put that card onto the battlefield tapped, then shuffle.

When Solemn Simulacrum dies, you may draw a card.

2/2

R 0246
WHO • EN Ivan Dedov

© BBC
™ & © 2023 Wizards of the Coast

Solemn Simulacrum 4

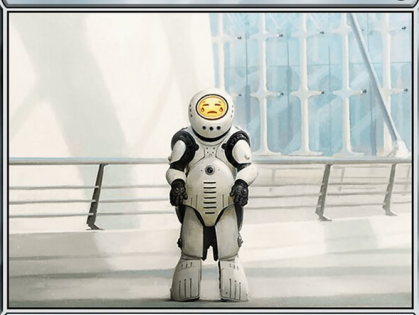

Artifact Creature — Golem

When Solemn Simulacrum enters the battlefield, you may search your library for a basic land card, put that card onto the battlefield tapped, then shuffle.

When Solemn Simulacrum dies, you may draw a card.

2/2

R 0246
WHO • EN Ivan Dedov

© BBC
™ & © 2023 Wizards of the Coast

Solemn Simulacrum 4

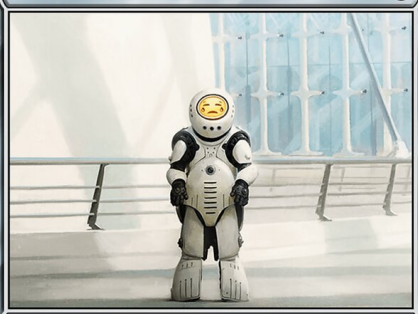

Artifact Creature — Golem

When Solemn Simulacrum enters the battlefield, you may search your library for a basic land card, put that card onto the battlefield tapped, then shuffle.

When Solemn Simulacrum dies, you may draw a card.

2/2

R 0246
WHO • EN Ivan Dedov

© BBC
™ & © 2023 Wizards of the Coast

Solemn Simulacrum 4

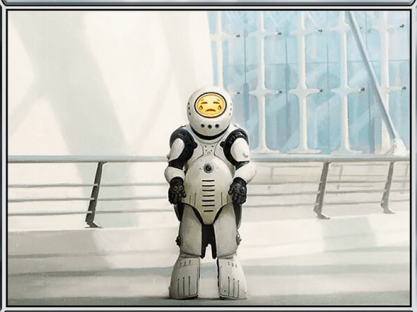

Artifact Creature — Golem

When Solemn Simulacrum enters the battlefield, you may search your library for a basic land card, put that card onto the battlefield tapped, then shuffle.

When Solemn Simulacrum dies, you may draw a card.

2/2

R 0246
WHO • EN Ivan Dedov

© BBC
™ & © 2023 Wizards of the Coast

Solemn Simulacrum 4

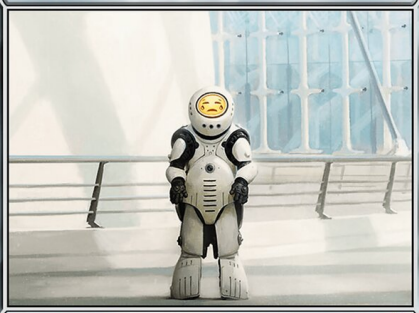

Artifact Creature — Golem

When Solemn Simulacrum enters the battlefield, you may search your library for a basic land card, put that card onto the battlefield tapped, then shuffle.

When Solemn Simulacrum dies, you may draw a card.

2/2

R 0246
WHO • EN Ivan Dedov

© BBC
™ & © 2023 Wizards of the Coast

Solemn Simulacrum 4

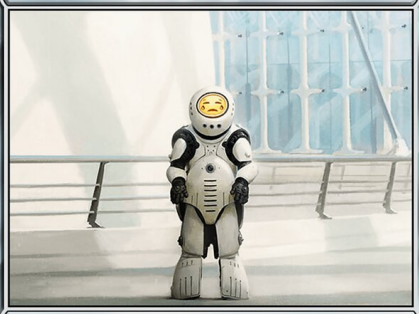

Artifact Creature — Golem

When Solemn Simulacrum enters the battlefield, you may search your library for a basic land card, put that card onto the battlefield tapped, then shuffle.

When Solemn Simulacrum dies, you may draw a card.

2/2

R 0246
WHO • EN Ivan Dedov

© BBC
™ & © 2023 Wizards of the Coast

Solemn Simulacrum 4

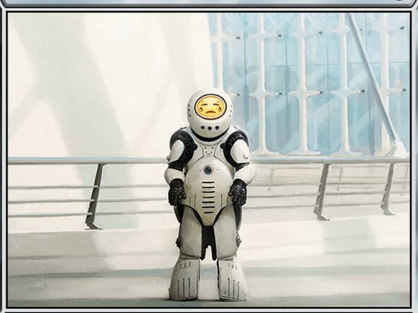

Artifact Creature — Golem

When Solemn Simulacrum enters the battlefield, you may search your library for a basic land card, put that card onto the battlefield tapped, then shuffle.

When Solemn Simulacrum dies, you may draw a card.

2/2

R 0246
WHO • EN Ivan Dedov

© BBC
™ & © 2023 Wizards of the Coast

Solemn Simulacrum 4

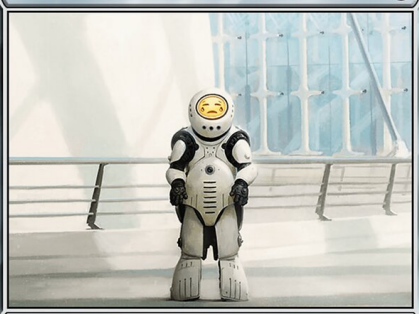

Artifact Creature — Golem

When Solemn Simulacrum enters the battlefield, you may search your library for a basic land card, put that card onto the battlefield tapped, then shuffle.

When Solemn Simulacrum dies, you may draw a card.

2/2

R 0246
WHO • EN Ivan Dedov

© BBC
™ & © 2023 Wizards of the Coast

Solemn Simulacrum 4

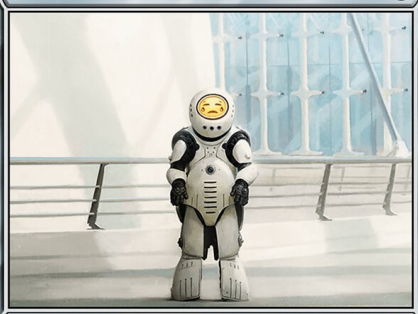

Artifact Creature — Golem

When Solemn Simulacrum enters the battlefield, you may search your library for a basic land card, put that card onto the battlefield tapped, then shuffle.

When Solemn Simulacrum dies, you may draw a card.

2/2

R 0246
WHO • EN Ivan Dedov

© BBC
™ & © 2023 Wizards of the Coast

Solemn Simulacrum 4

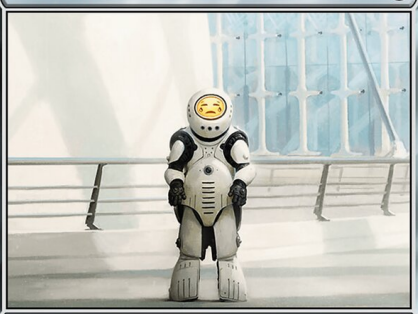

Artifact Creature — Golem

When Solemn Simulacrum enters the battlefield, you may search your library for a basic land card, put that card onto the battlefield tapped, then shuffle.

When Solemn Simulacrum dies, you may draw a card.

2/2

R 0246
WHO • EN Ivan Dedov

© BBC
™ & © 2023 Wizards of the Coast

Solemn Simulacrum 4

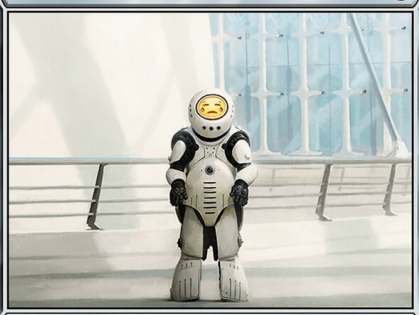

Artifact Creature — Golem

When Solemn Simulacrum enters the battlefield, you may search your library for a basic land card, put that card onto the battlefield tapped, then shuffle.

When Solemn Simulacrum dies, you may draw a card.

2/2

R 0246
WHO • EN Ivan Dedov

© BBC
™ & © 2023 Wizards of the Coast

Solemn Simulacrum 4

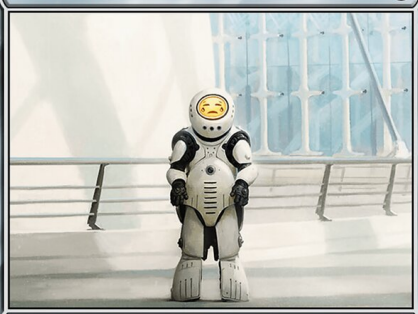

Artifact Creature — Golem

When Solemn Simulacrum enters the battlefield, you may search your library for a basic land card, put that card onto the battlefield tapped, then shuffle.

When Solemn Simulacrum dies, you may draw a card.

2/2

R 0246
WHO • EN Ivan Dedov

© BBC
™ & © 2023 Wizards of the Coast

Solemn Simulacrum 4

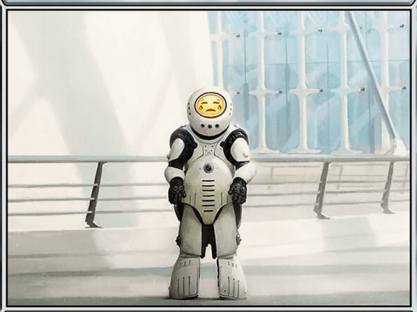

Artifact Creature — Golem

When Solemn Simulacrum enters the battlefield, you may search your library for a basic land card, put that card onto the battlefield tapped, then shuffle.

When Solemn Simulacrum dies, you may draw a card.

2/2

R 0246
WHO • EN Ivan Dedov

© BBC
™ & © 2023 Wizards of the Coast

Solemn Simulacrum 4

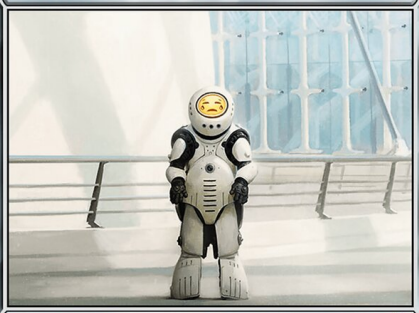

Artifact Creature — Golem

When Solemn Simulacrum enters the battlefield, you may search your library for a basic land card, put that card onto the battlefield tapped, then shuffle.

When Solemn Simulacrum dies, you may draw a card.

2/2

R 0246
WHO • EN Ivan Dedov

© BBC
™ & © 2023 Wizards of the Coast

Solemn Simulacrum 4

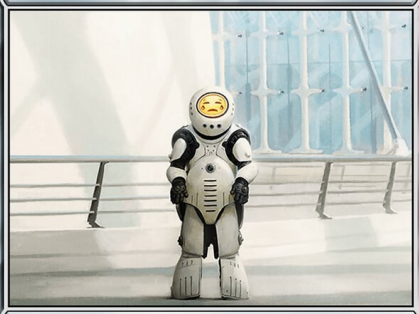

Artifact Creature — Golem

When Solemn Simulacrum enters the battlefield, you may search your library for a basic land card, put that card onto the battlefield tapped, then shuffle.

When Solemn Simulacrum dies, you may draw a card.

2/2

R 0246
WHO • EN Ivan Dedov

© BBC
™ & © 2023 Wizards of the Coast

Solemn Simulacrum 4

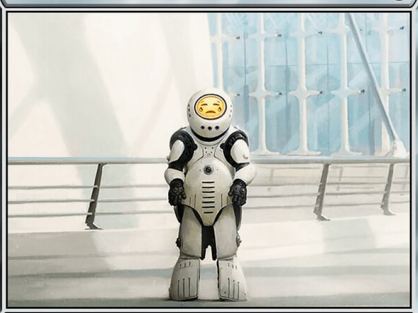

Artifact Creature — Golem

When Solemn Simulacrum enters the battlefield, you may search your library for a basic land card, put that card onto the battlefield tapped, then shuffle.

When Solemn Simulacrum dies, you may draw a card.

2/2

R 0246
WHO • EN Ivan Dedov

© BBC
™ & © 2023 Wizards of the Coast

Solemn Simulacrum 4

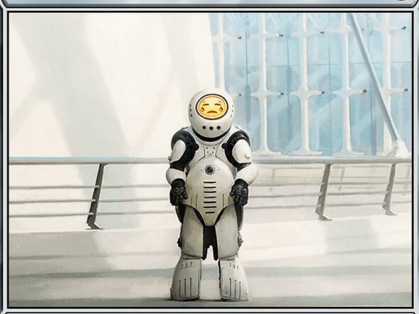

Artifact Creature — Golem

When Solemn Simulacrum enters the battlefield, you may search your library for a basic land card, put that card onto the battlefield tapped, then shuffle.

When Solemn Simulacrum dies, you may draw a card.

2/2

R 0246
WHO • EN Ivan Dedov

© BBC
™ & © 2023 Wizards of the Coast

Solemn Simulacrum 4

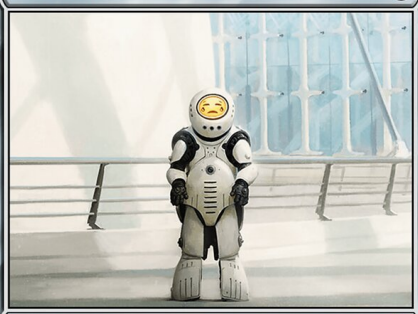

Artifact Creature — Golem

When Solemn Simulacrum enters the battlefield, you may search your library for a basic land card, put that card onto the battlefield tapped, then shuffle.

When Solemn Simulacrum dies, you may draw a card.

2/2

R 0246
WHO • EN Ivan Dedov

© BBC
™ & © 2023 Wizards of the Coast

Solemn Simulacrum 4

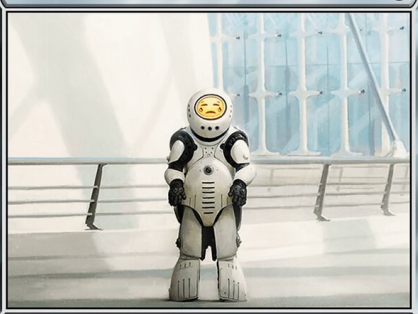

Artifact Creature — Golem

When Solemn Simulacrum enters the battlefield, you may search your library for a basic land card, put that card onto the battlefield tapped, then shuffle.

When Solemn Simulacrum dies, you may draw a card.

2/2

R 0246
WHO • EN Ivan Dedov

© BBC
™ & © 2023 Wizards of the Coast

Solemn Simulacrum 4

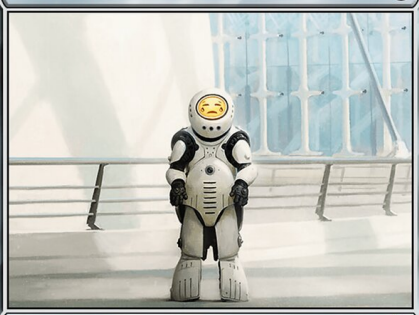

Artifact Creature — Golem

When Solemn Simulacrum enters the battlefield, you may search your library for a basic land card, put that card onto the battlefield tapped, then shuffle.

When Solemn Simulacrum dies, you may draw a card.

2/2

R 0246
WHO • EN Ivan Dedov

© BBC
™ & © 2023 Wizards of the Coast

Solemn Simulacrum 4

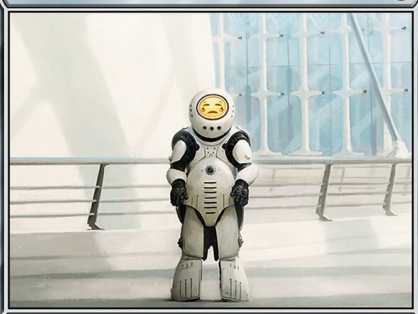

Artifact Creature — Golem

When Solemn Simulacrum enters the battlefield, you may search your library for a basic land card, put that card onto the battlefield tapped, then shuffle.

When Solemn Simulacrum dies, you may draw a card.

2/2

R 0246
WHO • EN Ivan Dedov

© BBC
™ & © 2023 Wizards of the Coast