Silklash Spider {3}{G}{G}



Creature — Spider

Reach

X{G}{G}: Silklash Spider deals X damage to each creature with flying.

By the time the spider comes to slurp up its dinner, its victims have been partially dissolved by acidic silk.

2/7

145/320 R
CMA • EN
Iain McCaig

™ & © 2017 Wizards of the Coast

Silklash Spider {3}{G}{G}

Creature — Spider

Reach

X{G}{G}: Silklash Spider deals X damage to each creature with flying.

By the time the spider comes to slurp up its dinner, its victims have been partially dissolved by acidic silk.

2/7

145/320 R
CMA • EN
Iain McCaig

™ & © 2017 Wizards of the Coast

Silklash Spider {3}{G}{G}

Creature — Spider

Reach

X{G}{G}: Silklash Spider deals X damage to each creature with flying.

By the time the spider comes to slurp up its dinner, its victims have been partially dissolved by acidic silk.

2/7

145/320 R
CMA • EN
Iain McCaig

™ & © 2017 Wizards of the Coast

Silklash Spider {3}{G}{G}



Creature — Spider

Reach

X{G}{G}: Silklash Spider deals X damage to each creature with flying.

By the time the spider comes to slurp up its dinner, its victims have been partially dissolved by acidic silk.

2/7

145/320 R
CMA • EN
Iain McCaig

™ & © 2017 Wizards of the Coast

Silklash Spider {3}{G}{G}

Creature — Spider

Reach

X{G}{G}: Silklash Spider deals X damage to each creature with flying.

By the time the spider comes to slurp up its dinner, its victims have been partially dissolved by acidic silk.

2/7

145/320 R
CMA • EN
Iain McCaig

™ & © 2017 Wizards of the Coast

Silklash Spider {3}{G}{G}

Creature — Spider

Reach

X{G}{G}: Silklash Spider deals X damage to each creature with flying.

By the time the spider comes to slurp up its dinner, its victims have been partially dissolved by acidic silk.

2/7

145/320 R
CMA • EN
Iain McCaig

™ & © 2017 Wizards of the Coast

Silklash Spider {3}{G}{G}

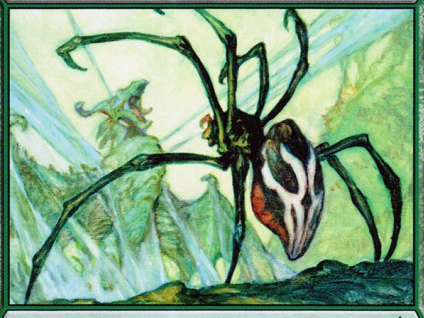

Creature — Spider

Reach

X{G}{G}: Silklash Spider deals X damage to each creature with flying.

By the time the spider comes to slurp up its dinner, its victims have been partially dissolved by acidic silk.

2/7

145/320 R
CMA • EN
Iain McCaig

™ & © 2017 Wizards of the Coast

Silklash Spider {3}{G}{G}

Creature — Spider

Reach

X{G}{G}: Silklash Spider deals X damage to each creature with flying.

By the time the spider comes to slurp up its dinner, its victims have been partially dissolved by acidic silk.

2/7

145/320 R
CMA • EN
Iain McCaig

™ & © 2017 Wizards of the Coast

Silklash Spider {3}{G}{G}

Creature — Spider

Reach

X{G}{G}: Silklash Spider deals X damage to each creature with flying.

By the time the spider comes to slurp up its dinner, its victims have been partially dissolved by acidic silk.

2/7

145/320 R
CMA • EN
Iain McCaig

™ & © 2017 Wizards of the Coast

Silklash Spider {3}{G}{G}



Creature — Spider

Reach

X{G}{G}: Silklash Spider deals X damage to each creature with flying.

By the time the spider comes to slurp up its dinner, its victims have been partially dissolved by acidic silk.

2/7

145/320 R
CMA • EN
Iain McCaig

™ & © 2017 Wizards of the Coast

Silklash Spider {3}{G}{G}

Creature — Spider

Reach

X{G}{G}: Silklash Spider deals X damage to each creature with flying.

By the time the spider comes to slurp up its dinner, its victims have been partially dissolved by acidic silk.

2/7

145/320 R
CMA • EN
Iain McCaig

™ & © 2017 Wizards of the Coast

Silklash Spider {3}{G}{G}

Creature — Spider

Reach

X{G}{G}: Silklash Spider deals X damage to each creature with flying.

By the time the spider comes to slurp up its dinner, its victims have been partially dissolved by acidic silk.

2/7

145/320 R
CMA • EN
Iain McCaig

™ & © 2017 Wizards of the Coast

Silklash Spider {3}{G}{G}



Creature — Spider

Reach

X{G}{G}: Silklash Spider deals X damage to each creature with flying.

By the time the spider comes to slurp up its dinner, its victims have been partially dissolved by acidic silk.

2/7

145/320 R
CMA • EN
Iain McCaig

™ & © 2017 Wizards of the Coast

Silklash Spider {3}{G}{G}

Creature — Spider

Reach

X{G}{G}: Silklash Spider deals X damage to each creature with flying.

By the time the spider comes to slurp up its dinner, its victims have been partially dissolved by acidic silk.

2/7

145/320 R
CMA • EN
Iain McCaig

™ & © 2017 Wizards of the Coast

Silklash Spider {3}{G}{G}

Creature — Spider

Reach

X{G}{G}: Silklash Spider deals X damage to each creature with flying.

By the time the spider comes to slurp up its dinner, its victims have been partially dissolved by acidic silk.

2/7

145/320 R
CMA • EN
Iain McCaig

™ & © 2017 Wizards of the Coast

Silklash Spider {3}{G}{G}

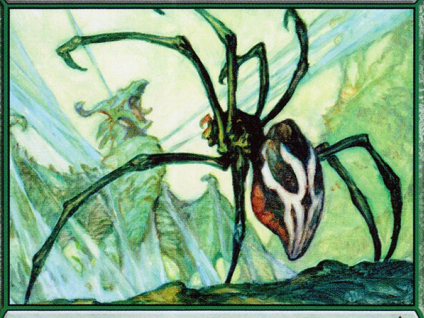

Creature — Spider

Reach

X{G}{G}: Silklash Spider deals X damage to each creature with flying.

By the time the spider comes to slurp up its dinner, its victims have been partially dissolved by acidic silk.

2/7

145/320 R
CMA • EN
Iain McCaig

™ & © 2017 Wizards of the Coast

Silklash Spider {3}{G}{G}

Creature — Spider

Reach

X{G}{G}: Silklash Spider deals X damage to each creature with flying.

By the time the spider comes to slurp up its dinner, its victims have been partially dissolved by acidic silk.

2/7

145/320 R
CMA • EN
Iain McCaig

™ & © 2017 Wizards of the Coast

Silklash Spider {3}{G}{G}

Creature — Spider

Reach

X{G}{G}: Silklash Spider deals X damage to each creature with flying.

By the time the spider comes to slurp up its dinner, its victims have been partially dissolved by acidic silk.

2/7

145/320 R
CMA • EN
Iain McCaig

™ & © 2017 Wizards of the Coast

Silklash Spider {3}{G}{G}



Creature — Spider

Reach

X{G}{G}: Silklash Spider deals X damage to each creature with flying.

By the time the spider comes to slurp up its dinner, its victims have been partially dissolved by acidic silk.

2/7

145/320 R
CMA • EN
Iain McCaig

™ & © 2017 Wizards of the Coast

Silklash Spider {3}{G}{G}

Creature — Spider

Reach

X{G}{G}: Silklash Spider deals X damage to each creature with flying.

By the time the spider comes to slurp up its dinner, its victims have been partially dissolved by acidic silk.

2/7

145/320 R
CMA • EN
Iain McCaig

™ & © 2017 Wizards of the Coast

Silklash Spider {3}{G}{G}

Creature — Spider

Reach

X{G}{G}: Silklash Spider deals X damage to each creature with flying.

By the time the spider comes to slurp up its dinner, its victims have been partially dissolved by acidic silk.

2/7

145/320 R
CMA • EN
Iain McCaig

™ & © 2017 Wizards of the Coast

Silklash Spider {3}{G}{G}



Creature — Spider

Reach

X{G}{G}: Silklash Spider deals X damage to each creature with flying.

By the time the spider comes to slurp up its dinner, its victims have been partially dissolved by acidic silk.

2/7

145/320 R
CMA • EN
Iain McCaig

™ & © 2017 Wizards of the Coast

Silklash Spider {3}{G}{G}

Creature — Spider

Reach

X{G}{G}: Silklash Spider deals X damage to each creature with flying.

By the time the spider comes to slurp up its dinner, its victims have been partially dissolved by acidic silk.

2/7

145/320 R
CMA • EN
Iain McCaig

™ & © 2017 Wizards of the Coast

Silklash Spider {3}{G}{G}

Creature — Spider

Reach

X{G}{G}: Silklash Spider deals X damage to each creature with flying.

By the time the spider comes to slurp up its dinner, its victims have been partially dissolved by acidic silk.

2/7

145/320 R
CMA • EN
Iain McCaig

™ & © 2017 Wizards of the Coast

Silklash Spider {3}{G}{G}

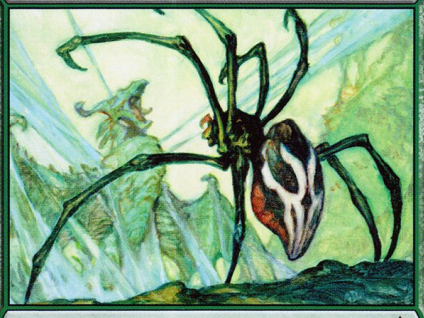

Creature — Spider

Reach

X{G}{G}: Silklash Spider deals X damage to each creature with flying.

By the time the spider comes to slurp up its dinner, its victims have been partially dissolved by acidic silk.

2/7

145/320 R
CMA • EN
Iain McCaig

™ & © 2017 Wizards of the Coast

Silklash Spider {3}{G}{G}

Creature — Spider

Reach

X{G}{G}: Silklash Spider deals X damage to each creature with flying.

By the time the spider comes to slurp up its dinner, its victims have been partially dissolved by acidic silk.

2/7

145/320 R
CMA • EN
Iain McCaig

™ & © 2017 Wizards of the Coast

Silklash Spider {3}{G}{G}

Creature — Spider

Reach

X{G}{G}: Silklash Spider deals X damage to each creature with flying.

By the time the spider comes to slurp up its dinner, its victims have been partially dissolved by acidic silk.

2/7

145/320 R
CMA • EN
Iain McCaig

™ & © 2017 Wizards of the Coast

Silklash Spider {3}{G}{G}



Creature — Spider

Reach

X{G}{G}: Silklash Spider deals X damage to each creature with flying.

By the time the spider comes to slurp up its dinner, its victims have been partially dissolved by acidic silk.

2/7

145/320 R
CMA • EN
Iain McCaig

™ & © 2017 Wizards of the Coast

Silklash Spider {3}{G}{G}

Creature — Spider

Reach

X{G}{G}: Silklash Spider deals X damage to each creature with flying.

By the time the spider comes to slurp up its dinner, its victims have been partially dissolved by acidic silk.

2/7

145/320 R
CMA • EN
Iain McCaig

™ & © 2017 Wizards of the Coast

Silklash Spider {3}{G}{G}

Creature — Spider

Reach

X{G}{G}: Silklash Spider deals X damage to each creature with flying.

By the time the spider comes to slurp up its dinner, its victims have been partially dissolved by acidic silk.

2/7

145/320 R
CMA • EN
Iain McCaig

™ & © 2017 Wizards of the Coast

Silklash Spider {3}{G}{G}



Creature — Spider

Reach

X{G}{G}: Silklash Spider deals X damage to each creature with flying.

By the time the spider comes to slurp up its dinner, its victims have been partially dissolved by acidic silk.

2/7

145/320 R
CMA • EN
Iain McCaig

™ & © 2017 Wizards of the Coast

Silklash Spider {3}{G}{G}

Creature — Spider

Reach

X{G}{G}: Silklash Spider deals X damage to each creature with flying.

By the time the spider comes to slurp up its dinner, its victims have been partially dissolved by acidic silk.

2/7

145/320 R
CMA • EN
Iain McCaig

™ & © 2017 Wizards of the Coast

Silklash Spider {3}{G}{G}

Creature — Spider

Reach

X{G}{G}: Silklash Spider deals X damage to each creature with flying.

By the time the spider comes to slurp up its dinner, its victims have been partially dissolved by acidic silk.

2/7

145/320 R
CMA • EN
Iain McCaig

™ & © 2017 Wizards of the Coast

Silklash Spider {3}{G}{G}

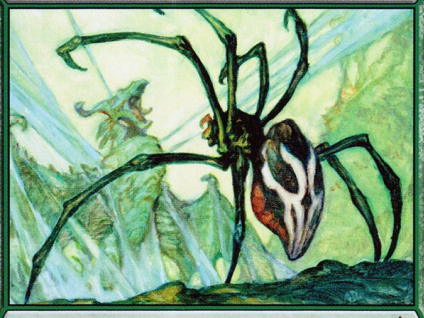

Creature — Spider

Reach

X{G}{G}: Silklash Spider deals X damage to each creature with flying.

By the time the spider comes to slurp up its dinner, its victims have been partially dissolved by acidic silk.

2/7

145/320 R
CMA • EN
Iain McCaig

™ & © 2017 Wizards of the Coast

Silklash Spider {3}{G}{G}

Creature — Spider

Reach

X{G}{G}: Silklash Spider deals X damage to each creature with flying.

By the time the spider comes to slurp up its dinner, its victims have been partially dissolved by acidic silk.

2/7

145/320 R
CMA • EN
Iain McCaig

™ & © 2017 Wizards of the Coast

Silklash Spider {3}{G}{G}

Creature — Spider

Reach

X{G}{G}: Silklash Spider deals X damage to each creature with flying.

By the time the spider comes to slurp up its dinner, its victims have been partially dissolved by acidic silk.

2/7

145/320 R
CMA • EN
Iain McCaig

™ & © 2017 Wizards of the Coast