Mirror Strike 3

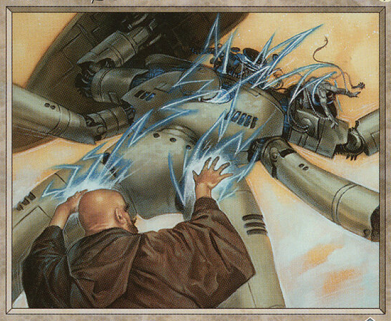

Instant

Target unblocked creature deals combat damage to its controller instead of to you this turn.

*"Enemies can be your weapons or your shields. Simply show them which they are."*
—The Teachings of Zho

Illus. Daye Dorman
©1993–2000 Wizards of the Coast, Inc. 17/143

Mirror Strike 3

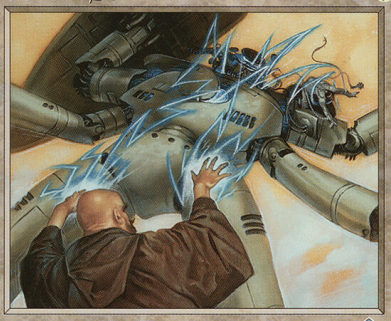

Instant

Target unblocked creature deals combat damage to its controller instead of to you this turn.

*"Enemies can be your weapons or your shields. Simply show them which they are."*
—The Teachings of Zho

Illus. Daye Dorman
©1993–2000 Wizards of the Coast, Inc. 17/143

Mirror Strike 3

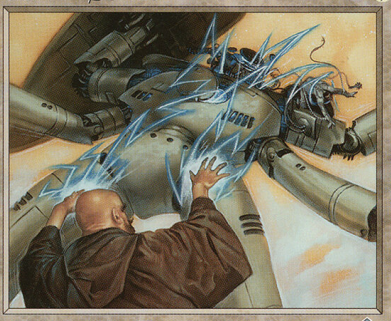

Instant

Target unblocked creature deals combat damage to its controller instead of to you this turn.

*"Enemies can be your weapons or your shields. Simply show them which they are."*
—The Teachings of Zho

Illus. Daye Dorman
©1993–2000 Wizards of the Coast, Inc. 17/143

Mirror Strike 3

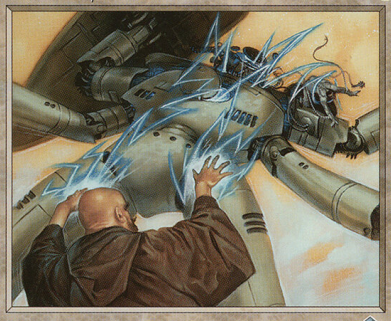

Instant

Target unblocked creature deals combat damage to its controller instead of to you this turn.

*"Enemies can be your weapons or your shields. Simply show them which they are."*
—The Teachings of Zho

Illus. Daye Dorman
©1993–2000 Wizards of the Coast, Inc. 17/143