Veteran Armorer {1}{W}

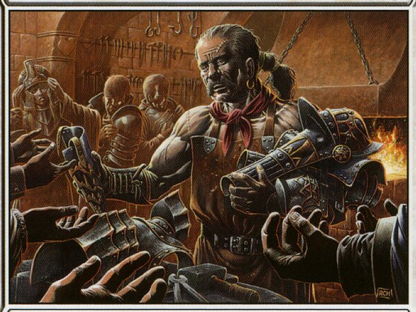

Creature — Human Soldier

Other creatures you control get +0/+1.

"Give me a sword and I'll kill a few enemies. But give me a hammer and a fiery forge, and I'll turn the tide of battle."

Ralph Horsley

2/2

™ & © 1993–2005 Wizards of the Coast, Inc. 34/306

Veteran Armorer {1}{W}

Creature — Human Soldier

Other creatures you control get +0/+1.

"Give me a sword and I'll kill a few enemies. But give me a hammer and a fiery forge, and I'll turn the tide of battle."

Ralph Horsley

2/2

™ & © 1993–2005 Wizards of the Coast, Inc. 34/306

Veteran Armorer {1}{W}

Creature — Human Soldier

Other creatures you control get +0/+1.

"Give me a sword and I'll kill a few enemies. But give me a hammer and a fiery forge, and I'll turn the tide of battle."

Ralph Horsley

2/2

™ & © 1993–2005 Wizards of the Coast, Inc. 34/306

Veteran Armorer {1}{W}

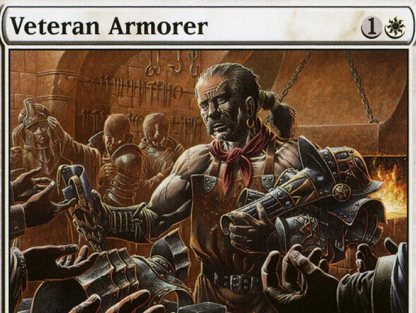

Creature — Human Soldier

Other creatures you control get +0/+1.

"Give me a sword and I'll kill a few enemies. But give me a hammer and a fiery forge, and I'll turn the tide of battle."

Ralph Horsley

2/2

™ & © 1993–2005 Wizards of the Coast, Inc. 34/306

Veteran Armorer {1}{W}

Creature — Human Soldier

Other creatures you control get +0/+1.

"Give me a sword and I'll kill a few enemies. But give me a hammer and a fiery forge, and I'll turn the tide of battle."

Ralph Horsley

2/2

™ & © 1993–2005 Wizards of the Coast, Inc. 34/306

Veteran Armorer {1}{W}

Creature — Human Soldier

Other creatures you control get +0/+1.

"Give me a sword and I'll kill a few enemies. But give me a hammer and a fiery forge, and I'll turn the tide of battle."

Ralph Horsley

2/2

™ & © 1993–2005 Wizards of the Coast, Inc. 34/306

Veteran Armorer {1}{W}



Creature — Human Soldier

Other creatures you control get +0/+1.

"Give me a sword and I'll kill a few enemies. But give me a hammer and a fiery forge, and I'll turn the tide of battle."

Ralph Horsley

2/2

™ & © 1993–2005 Wizards of the Coast, Inc. 34/306

Veteran Armorer {1}{W}

Creature — Human Soldier

Other creatures you control get +0/+1.

"Give me a sword and I'll kill a few enemies. But give me a hammer and a fiery forge, and I'll turn the tide of battle."

Ralph Horsley

2/2

™ & © 1993–2005 Wizards of the Coast, Inc. 34/306

Veteran Armorer {1}{W}

Creature — Human Soldier

Other creatures you control get +0/+1.

"Give me a sword and I'll kill a few enemies. But give me a hammer and a fiery forge, and I'll turn the tide of battle."

Ralph Horsley

2/2

™ & © 1993–2005 Wizards of the Coast, Inc. 34/306