Goblin Bombardment 1R

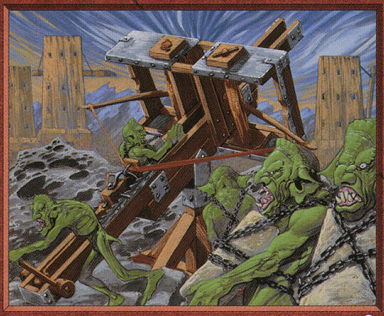

Enchantment

Sacrifice a creature: Goblin Bombardment deals 1 damage to target creature or player.

*One mogg to aim the catapult, one mogg to steer the rock.*

Illus. Brian Snōddy
©1997 Wizards of the Coast, Inc.

Goblin Bombardment 1R

Enchantment

Sacrifice a creature: Goblin Bombardment deals 1 damage to target creature or player.

*One mogg to aim the catapult, one mogg to steer the rock.*

Illus. Brian Snōddy
©1997 Wizards of the Coast, Inc.

Goblin Bombardment 1R

Enchantment

Sacrifice a creature: Goblin Bombardment deals 1 damage to target creature or player.

*One mogg to aim the catapult, one mogg to steer the rock.*

Illus. Brian Snōddy
©1997 Wizards of the Coast, Inc.

Goblin Bombardment 1R

Enchantment

Sacrifice a creature: Goblin Bombardment deals 1 damage to target creature or player.

*One mogg to aim the catapult, one mogg to steer the rock.*

Illus. Brian Snōddy
©1997 Wizards of the Coast, Inc.

Goblin Bombardment 1R

Enchantment

Sacrifice a creature: Goblin Bombardment deals 1 damage to target creature or player.

*One mogg to aim the catapult, one mogg to steer the rock.*

Illus. Brian Snōddy
©1997 Wizards of the Coast, Inc.

Goblin Bombardment 1R

Enchantment

Sacrifice a creature: Goblin Bombardment deals 1 damage to target creature or player.

*One mogg to aim the catapult, one mogg to steer the rock.*

Illus. Brian Snōddy
©1997 Wizards of the Coast, Inc.

Goblin Bombardment 1R

Enchantment

Sacrifice a creature: Goblin Bombardment deals 1 damage to target creature or player.

*One mogg to aim the catapult, one mogg to steer the rock.*

Illus. Brian Snōddy
©1997 Wizards of the Coast, Inc.

Goblin Bombardment 1R

Enchantment

Sacrifice a creature: Goblin Bombardment deals 1 damage to target creature or player.

*One mogg to aim the catapult, one mogg to steer the rock.*

Illus. Brian Snōddy
©1997 Wizards of the Coast, Inc.

Goblin Bombardment 1R

Enchantment

Sacrifice a creature: Goblin Bombardment deals 1 damage to target creature or player.

*One mogg to aim the catapult, one mogg to steer the rock.*

Illus. Brian Snōddy
©1997 Wizards of the Coast, Inc.