## Eyes Everywhere

{2}{U}

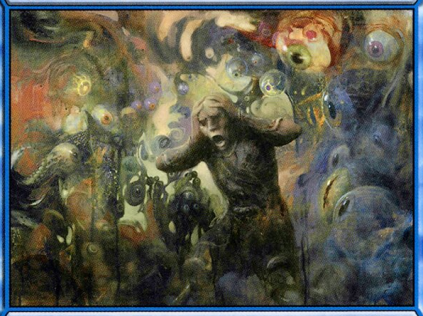

**Enchantment**

At the beginning of your upkeep, scry 1.

{5}{U}: Exchange control of Eyes Everywhere and target nonland permanent. Activate this ability only any time you could cast a sorcery.

*"They've got eyes inside my head!"*

038/259 U
RNA • EN
Nils Hamm

™ & © 2019 Wizards of the Coast