Highway Robber 2BB

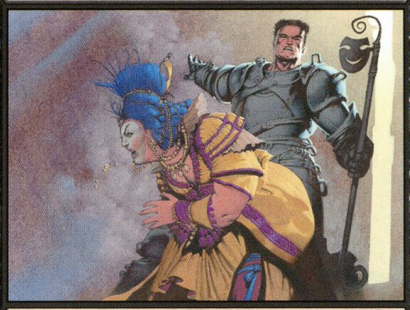

Creature — Human Mercenary

When Highway Robber enters the battlefield, target opponent loses 2 life and you gain 2 life.

"Tonight, madam, it's your money and *your life."*

Kev Walker

™ & © 2014 Wizards of the Coast 01/88

2/2

Highway Robber 2BB

Creature — Human Mercenary

When Highway Robber enters the battlefield, target opponent loses 2 life and you gain 2 life.

"Tonight, madam, it's your money and *your life."*

Kev Walker

™ & © 2014 Wizards of the Coast 01/88

2/2

Highway Robber 2BB

Creature — Human Mercenary

When Highway Robber enters the battlefield, target opponent loses 2 life and you gain 2 life.

"Tonight, madam, it's your money and *your life."*

Kev Walker

™ & © 2014 Wizards of the Coast 01/88

2/2

Highway Robber 2BB

Creature — Human Mercenary

When Highway Robber enters the battlefield, target opponent loses 2 life and you gain 2 life.

"Tonight, madam, it's your money and *your life."*

Kev Walker

™ & © 2014 Wizards of the Coast 01/88

2/2

Highway Robber 2BB

Creature — Human Mercenary

When Highway Robber enters the battlefield, target opponent loses 2 life and you gain 2 life.

"Tonight, madam, it's your money and *your life."*

Kev Walker

™ & © 2014 Wizards of the Coast 01/88

2/2

Highway Robber 2BB

Creature — Human Mercenary

When Highway Robber enters the battlefield, target opponent loses 2 life and you gain 2 life.

"Tonight, madam, it's your money and *your life."*

Kev Walker

™ & © 2014 Wizards of the Coast 01/88

2/2

Highway Robber 2BB

Creature — Human Mercenary

When Highway Robber enters the battlefield, target opponent loses 2 life and you gain 2 life.

"Tonight, madam, it's your money and *your life."*

Kev Walker

™ & © 2014 Wizards of the Coast 01/88

2/2

Highway Robber 2BB

Creature — Human Mercenary

When Highway Robber enters the battlefield, target opponent loses 2 life and you gain 2 life.

"Tonight, madam, it's your money and *your life."*

Kev Walker

™ & © 2014 Wizards of the Coast 01/88

2/2

Highway Robber 2BB

Creature — Human Mercenary

When Highway Robber enters the battlefield, target opponent loses 2 life and you gain 2 life.

"Tonight, madam, it's your money and *your life."*

Kev Walker

™ & © 2014 Wizards of the Coast 01/88

2/2

Highway Robber 2BB

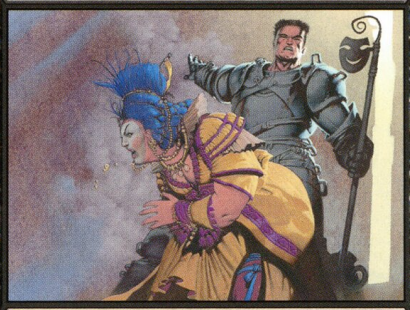

Creature — Human Mercenary

When Highway Robber enters the battlefield, target opponent loses 2 life and you gain 2 life.

"Tonight, madam, it's your money and *your life."*

Kev Walker

™ & © 2014 Wizards of the Coast 01/88

2/2

Highway Robber 2BB

Creature — Human Mercenary

When Highway Robber enters the battlefield, target opponent loses 2 life and you gain 2 life.

"Tonight, madam, it's your money and *your life."*

Kev Walker

™ & © 2014 Wizards of the Coast 01/88

2/2

Highway Robber 2BB

Creature — Human Mercenary

When Highway Robber enters the battlefield, target opponent loses 2 life and you gain 2 life.

"Tonight, madam, it's your money and *your life."*

Kev Walker

™ & © 2014 Wizards of the Coast 01/88

2/2

Highway Robber 2BB

Creature — Human Mercenary

When Highway Robber enters the battlefield, target opponent loses 2 life and you gain 2 life.

"Tonight, madam, it's your money and *your life."*

Kev Walker

™ & © 2014 Wizards of the Coast 01/88

2/2

Highway Robber 2BB

Creature — Human Mercenary

When Highway Robber enters the battlefield, target opponent loses 2 life and you gain 2 life.

"Tonight, madam, it's your money and *your life."*

Kev Walker

™ & © 2014 Wizards of the Coast 01/88

2/2

Highway Robber 2BB

Creature — Human Mercenary

When Highway Robber enters the battlefield, target opponent loses 2 life and you gain 2 life.

"Tonight, madam, it's your money and *your life."*

Kev Walker

™ & © 2014 Wizards of the Coast 01/88

2/2

Highway Robber 2BB

Creature — Human Mercenary

When Highway Robber enters the battlefield, target opponent loses 2 life and you gain 2 life.

"Tonight, madam, it's your money and *your life."*

Kev Walker

™ & © 2014 Wizards of the Coast 01/88

2/2

Highway Robber 2BB

Creature — Human Mercenary

When Highway Robber enters the battlefield, target opponent loses 2 life and you gain 2 life.

"Tonight, madam, it's your money and *your life."*

Kev Walker

™ & © 2014 Wizards of the Coast 01/88

2/2

Highway Robber 2BB

Creature — Human Mercenary

When Highway Robber enters the battlefield, target opponent loses 2 life and you gain 2 life.

"Tonight, madam, it's your money and *your life."*

Kev Walker

™ & © 2014 Wizards of the Coast 01/88

2/2

Highway Robber 2BB

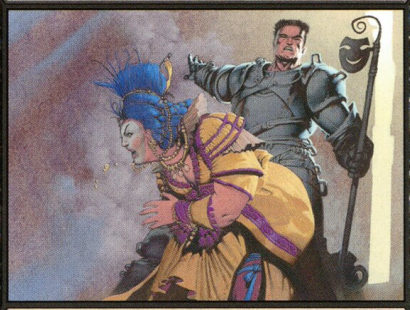

Creature — Human Mercenary

When Highway Robber enters the battlefield, target opponent loses 2 life and you gain 2 life.

"Tonight, madam, it's your money and *your life."*

Kev Walker

™ & © 2014 Wizards of the Coast 01/88

2/2

Highway Robber 2BB

Creature — Human Mercenary

When Highway Robber enters the battlefield, target opponent loses 2 life and you gain 2 life.

"Tonight, madam, it's your money and *your life."*

Kev Walker

™ & © 2014 Wizards of the Coast 01/88

2/2

Highway Robber 2BB

Creature — Human Mercenary

When Highway Robber enters the battlefield, target opponent loses 2 life and you gain 2 life.

"Tonight, madam, it's your money and *your life."*

Kev Walker

™ & © 2014 Wizards of the Coast 01/88

2/2

Highway Robber 2BB

Creature — Human Mercenary

When Highway Robber enters the battlefield, target opponent loses 2 life and you gain 2 life.

"Tonight, madam, it's your money and *your life."*

Kev Walker

™ & © 2014 Wizards of the Coast 01/88

2/2

Highway Robber 2BB

Creature — Human Mercenary

When Highway Robber enters the battlefield, target opponent loses 2 life and you gain 2 life.

"Tonight, madam, it's your money and *your life."*

Kev Walker

™ & © 2014 Wizards of the Coast 01/88

2/2

Highway Robber 2BB

Creature — Human Mercenary

When Highway Robber enters the battlefield, target opponent loses 2 life and you gain 2 life.

"Tonight, madam, it's your money and *your life."*

Kev Walker

™ & © 2014 Wizards of the Coast 01/88

2/2

Highway Robber 2BB

Creature — Human Mercenary

When Highway Robber enters the battlefield, target opponent loses 2 life and you gain 2 life.

"Tonight, madam, it's your money and *your life."*

Kev Walker

™ & © 2014 Wizards of the Coast 01/88

2/2

Highway Robber 2BB

Creature — Human Mercenary

When Highway Robber enters the battlefield, target opponent loses 2 life and you gain 2 life.

"Tonight, madam, it's your money and *your life."*

Kev Walker

™ & © 2014 Wizards of the Coast 01/88

2/2

Highway Robber 2BB

Creature — Human Mercenary

When Highway Robber enters the battlefield, target opponent loses 2 life and you gain 2 life.

"Tonight, madam, it's your money and *your life."*

Kev Walker

™ & © 2014 Wizards of the Coast 01/88

2/2

Highway Robber 2BB

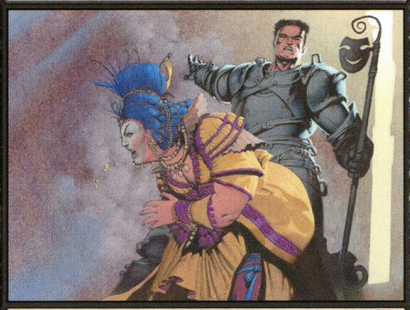

Creature — Human Mercenary

When Highway Robber enters the battlefield, target opponent loses 2 life and you gain 2 life.

"Tonight, madam, it's your money and *your life."*

Kev Walker

™ & © 2014 Wizards of the Coast 01/88

2/2

Highway Robber 2BB

Creature — Human Mercenary

When Highway Robber enters the battlefield, target opponent loses 2 life and you gain 2 life.

"Tonight, madam, it's your money and *your life."*

Kev Walker

™ & © 2014 Wizards of the Coast 01/88

2/2

Highway Robber 2BB

Creature — Human Mercenary

When Highway Robber enters the battlefield, target opponent loses 2 life and you gain 2 life.

"Tonight, madam, it's your money and *your life."*

Kev Walker

™ & © 2014 Wizards of the Coast 01/88

2/2

Highway Robber 2BB

Creature — Human Mercenary

When Highway Robber enters the battlefield, target opponent loses 2 life and you gain 2 life.

"Tonight, madam, it's your money and *your life."*

Kev Walker

™ & © 2014 Wizards of the Coast 01/88

2/2

Highway Robber 2BB

Creature — Human Mercenary

When Highway Robber enters the battlefield, target opponent loses 2 life and you gain 2 life.

"Tonight, madam, it's your money and *your life."*

Kev Walker

™ & © 2014 Wizards of the Coast 01/88

2/2

Highway Robber 2BB

Creature — Human Mercenary

When Highway Robber enters the battlefield, target opponent loses 2 life and you gain 2 life.

"Tonight, madam, it's your money and *your life."*

Kev Walker

™ & © 2014 Wizards of the Coast 01/88

2/2

Highway Robber 2BB

Creature — Human Mercenary

When Highway Robber enters the battlefield, target opponent loses 2 life and you gain 2 life.

"Tonight, madam, it's your money and *your life."*

Kev Walker

™ & © 2014 Wizards of the Coast 01/88

2/2

Highway Robber 2BB

Creature — Human Mercenary

When Highway Robber enters the battlefield, target opponent loses 2 life and you gain 2 life.

"Tonight, madam, it's your money and *your life."*

Kev Walker

™ & © 2014 Wizards of the Coast 01/88

2/2

Highway Robber 2BB

Creature — Human Mercenary

When Highway Robber enters the battlefield, target opponent loses 2 life and you gain 2 life.

"Tonight, madam, it's your money and *your life."*

Kev Walker

™ & © 2014 Wizards of the Coast 01/88

2/2