Healer of the Pride {3}{W}

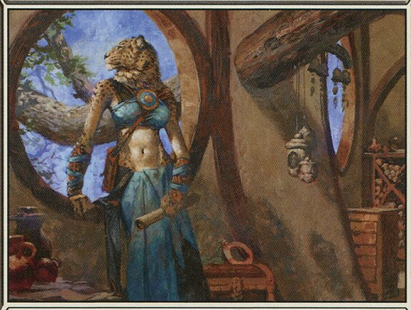

Creature — Cat Cleric

Whenever another creature enters the battlefield under your control, you gain 2 life.

"No life is without meaning. No living thing is too small to be strong."

Christopher Moeller

2/3

™ & © 1993–2012 Wizards of the Coast LLC 19/249

Healer of the Pride {3}{W}

Creature — Cat Cleric

Whenever another creature enters the battlefield under your control, you gain 2 life.

"No life is without meaning. No living thing is too small to be strong."

Christopher Moeller

2/3

™ & © 1993–2012 Wizards of the Coast LLC 19/249

Healer of the Pride {3}{W}

Creature — Cat Cleric

Whenever another creature enters the battlefield under your control, you gain 2 life.

"No life is without meaning. No living thing is too small to be strong."

Christopher Moeller

2/3

™ & © 1993–2012 Wizards of the Coast LLC 19/249

Healer of the Pride {3}{W}



Creature — Cat Cleric

Whenever another creature enters the battlefield under your control, you gain 2 life.

"No life is without meaning. No living thing is too small to be strong."

Christopher Moeller

2/3

™ & © 1993–2012 Wizards of the Coast LLC 19/249

Healer of the Pride {3}{W}

Creature — Cat Cleric

Whenever another creature enters the battlefield under your control, you gain 2 life.

"No life is without meaning. No living thing is too small to be strong."

Christopher Moeller

2/3

™ & © 1993–2012 Wizards of the Coast LLC 19/249

Healer of the Pride {3}{W}

Creature — Cat Cleric

Whenever another creature enters the battlefield under your control, you gain 2 life.

"No life is without meaning. No living thing is too small to be strong."

Christopher Moeller

2/3

™ & © 1993–2012 Wizards of the Coast LLC 19/249

Healer of the Pride {3}{W}

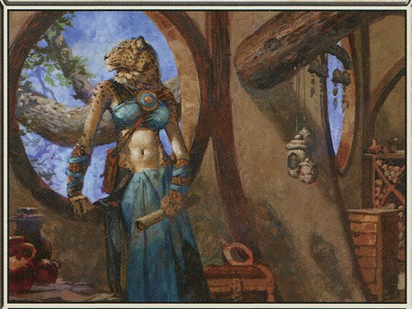

Creature — Cat Cleric

Whenever another creature enters the battlefield under your control, you gain 2 life.

"No life is without meaning. No living thing is too small to be strong."

Christopher Moeller

2/3

™ & © 1993–2012 Wizards of the Coast LLC 19/249

Healer of the Pride {3}{W}

Creature — Cat Cleric

Whenever another creature enters the battlefield under your control, you gain 2 life.

"No life is without meaning. No living thing is too small to be strong."

Christopher Moeller

2/3

™ & © 1993–2012 Wizards of the Coast LLC 19/249

Healer of the Pride {3}{W}

Creature — Cat Cleric

Whenever another creature enters the battlefield under your control, you gain 2 life.

"No life is without meaning. No living thing is too small to be strong."

Christopher Moeller

2/3

™ & © 1993–2012 Wizards of the Coast LLC 19/249

Healer of the Pride {3}{W}

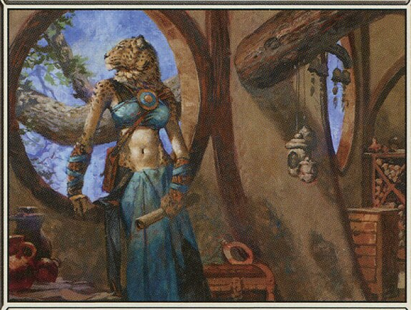

Creature — Cat Cleric

Whenever another creature enters the battlefield under your control, you gain 2 life.

"No life is without meaning. No living thing is too small to be strong."

Christopher Moeller

2/3

™ & © 1993–2012 Wizards of the Coast LLC 19/249

Healer of the Pride {3}{W}

Creature — Cat Cleric

Whenever another creature enters the battlefield under your control, you gain 2 life.

"No life is without meaning. No living thing is too small to be strong."

Christopher Moeller

2/3

™ & © 1993–2012 Wizards of the Coast LLC 19/249

Healer of the Pride {3}{W}

Creature — Cat Cleric

Whenever another creature enters the battlefield under your control, you gain 2 life.

"No life is without meaning. No living thing is too small to be strong."

Christopher Moeller

2/3

™ & © 1993–2012 Wizards of the Coast LLC 19/249

Healer of the Pride {3}{W}



Creature — Cat Cleric

Whenever another creature enters the battlefield under your control, you gain 2 life.

"No life is without meaning. No living thing is too small to be strong."

Christopher Moeller

2/3

™ & © 1993–2012 Wizards of the Coast LLC 19/249

Healer of the Pride {3}{W}

Creature — Cat Cleric

Whenever another creature enters the battlefield under your control, you gain 2 life.

"No life is without meaning. No living thing is too small to be strong."

Christopher Moeller

2/3

™ & © 1993–2012 Wizards of the Coast LLC 19/249

Healer of the Pride {3}{W}

Creature — Cat Cleric

Whenever another creature enters the battlefield under your control, you gain 2 life.

"No life is without meaning. No living thing is too small to be strong."

Christopher Moeller

2/3

™ & © 1993–2012 Wizards of the Coast LLC 19/249

Healer of the Pride {3}{W}

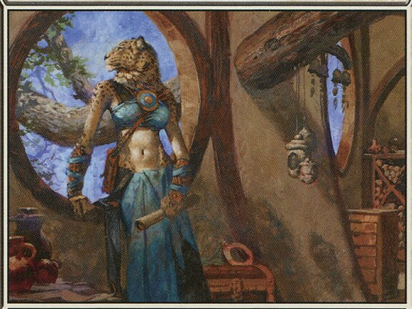

Creature — Cat Cleric

Whenever another creature enters the battlefield under your control, you gain 2 life.

"No life is without meaning. No living thing is too small to be strong."

Christopher Moeller

2/3

™ & © 1993–2012 Wizards of the Coast LLC 19/249

Healer of the Pride {3}{W}

Creature — Cat Cleric

Whenever another creature enters the battlefield under your control, you gain 2 life.

"No life is without meaning. No living thing is too small to be strong."

Christopher Moeller

2/3

™ & © 1993–2012 Wizards of the Coast LLC 19/249

Healer of the Pride {3}{W}

Creature — Cat Cleric

Whenever another creature enters the battlefield under your control, you gain 2 life.

"No life is without meaning. No living thing is too small to be strong."

Christopher Moeller

2/3

™ & © 1993–2012 Wizards of the Coast LLC 19/249

Healer of the Pride {3}{W}

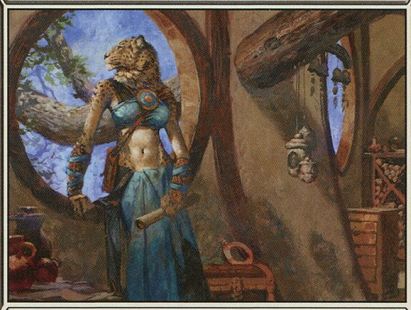

Creature — Cat Cleric

Whenever another creature enters the battlefield under your control, you gain 2 life.

"No life is without meaning. No living thing is too small to be strong."

Christopher Moeller

2/3

™ & © 1993–2012 Wizards of the Coast LLC 19/249

Healer of the Pride {3}{W}

Creature — Cat Cleric

Whenever another creature enters the battlefield under your control, you gain 2 life.

"No life is without meaning. No living thing is too small to be strong."

Christopher Moeller

2/3

™ & © 1993–2012 Wizards of the Coast LLC 19/249

Healer of the Pride {3}{W}

Creature — Cat Cleric

Whenever another creature enters the battlefield under your control, you gain 2 life.

"No life is without meaning. No living thing is too small to be strong."

Christopher Moeller

2/3

™ & © 1993–2012 Wizards of the Coast LLC 19/249

Healer of the Pride {3}{W}



Creature — Cat Cleric

Whenever another creature enters the battlefield under your control, you gain 2 life.

"No life is without meaning. No living thing is too small to be strong."

Christopher Moeller

2/3

™ & © 1993–2012 Wizards of the Coast LLC 19/249

Healer of the Pride {3}{W}

Creature — Cat Cleric

Whenever another creature enters the battlefield under your control, you gain 2 life.

"No life is without meaning. No living thing is too small to be strong."

Christopher Moeller

2/3

™ & © 1993–2012 Wizards of the Coast LLC 19/249

Healer of the Pride {3}{W}

Creature — Cat Cleric

Whenever another creature enters the battlefield under your control, you gain 2 life.

"No life is without meaning. No living thing is too small to be strong."

Christopher Moeller

2/3

™ & © 1993–2012 Wizards of the Coast LLC 19/249

Healer of the Pride {3}{W}

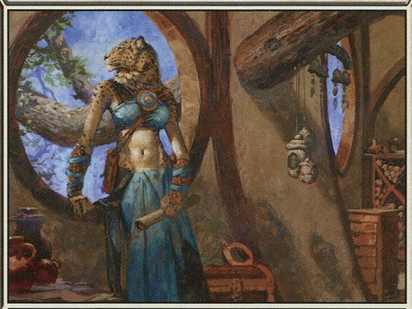

Creature — Cat Cleric

Whenever another creature enters the battlefield under your control, you gain 2 life.

"No life is without meaning. No living thing is too small to be strong."

Christopher Moeller

2/3

™ & © 1993–2012 Wizards of the Coast LLC 19/249

Healer of the Pride {3}{W}

Creature — Cat Cleric

Whenever another creature enters the battlefield under your control, you gain 2 life.

"No life is without meaning. No living thing is too small to be strong."

Christopher Moeller

2/3

™ & © 1993–2012 Wizards of the Coast LLC 19/249

Healer of the Pride {3}{W}

Creature — Cat Cleric

Whenever another creature enters the battlefield under your control, you gain 2 life.

"No life is without meaning. No living thing is too small to be strong."

Christopher Moeller

2/3

™ & © 1993–2012 Wizards of the Coast LLC 19/249

Healer of the Pride {3}{W}

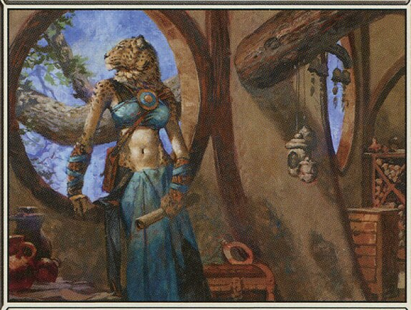

Creature — Cat Cleric

Whenever another creature enters the battlefield under your control, you gain 2 life.

"No life is without meaning. No living thing is too small to be strong."

Christopher Moeller

2/3

™ & © 1993–2012 Wizards of the Coast LLC 19/249

Healer of the Pride {3}{W}

Creature — Cat Cleric

Whenever another creature enters the battlefield under your control, you gain 2 life.

"No life is without meaning. No living thing is too small to be strong."

Christopher Moeller

2/3

™ & © 1993–2012 Wizards of the Coast LLC 19/249

Healer of the Pride {3}{W}

Creature — Cat Cleric

Whenever another creature enters the battlefield under your control, you gain 2 life.

"No life is without meaning. No living thing is too small to be strong."

Christopher Moeller

2/3

™ & © 1993–2012 Wizards of the Coast LLC 19/249

Healer of the Pride {3}{W}



Creature — Cat Cleric

Whenever another creature enters the battlefield under your control, you gain 2 life.

"No life is without meaning. No living thing is too small to be strong."

Christopher Moeller

2/3

™ & © 1993–2012 Wizards of the Coast LLC 19/249

Healer of the Pride {3}{W}

Creature — Cat Cleric

Whenever another creature enters the battlefield under your control, you gain 2 life.

"No life is without meaning. No living thing is too small to be strong."

Christopher Moeller

2/3

™ & © 1993–2012 Wizards of the Coast LLC 19/249

Healer of the Pride {3}{W}

Creature — Cat Cleric

Whenever another creature enters the battlefield under your control, you gain 2 life.

"No life is without meaning. No living thing is too small to be strong."

Christopher Moeller

2/3

™ & © 1993–2012 Wizards of the Coast LLC 19/249

Healer of the Pride {3}{W}

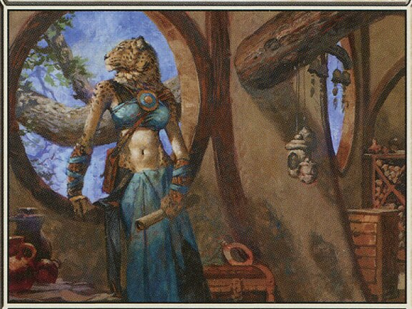

Creature — Cat Cleric

Whenever another creature enters the battlefield under your control, you gain 2 life.

"No life is without meaning. No living thing is too small to be strong."

Christopher Moeller

2/3

™ & © 1993–2012 Wizards of the Coast LLC 19/249

Healer of the Pride {3}{W}

Creature — Cat Cleric

Whenever another creature enters the battlefield under your control, you gain 2 life.

"No life is without meaning. No living thing is too small to be strong."

Christopher Moeller

2/3

™ & © 1993–2012 Wizards of the Coast LLC 19/249

Healer of the Pride {3}{W}

Creature — Cat Cleric

Whenever another creature enters the battlefield under your control, you gain 2 life.

"No life is without meaning. No living thing is too small to be strong."

Christopher Moeller

2/3

™ & © 1993–2012 Wizards of the Coast LLC 19/249