Phyrexian Hulk 6

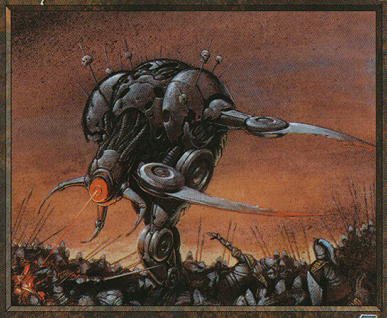

Artifact Creature 7

It doesn't think. It doesn't feel.
It doesn't laugh or cry.
All it does from dusk till dawn
Is make the soldiers die.
—Onean children's rhyme

Illus. Brian Snoddy
™ & © 1993-2001 Wizards of the Coast, Inc. 312/350
5/4

Phyrexian Hulk 6

Artifact Creature 7

It doesn't think. It doesn't feel.
It doesn't laugh or cry.
All it does from dusk till dawn
Is make the soldiers die.
—Onean children's rhyme

Illus. Brian Snoddy
™ & © 1993-2001 Wizards of the Coast, Inc. 312/350
5/4

Phyrexian Hulk 6

Artifact Creature 7

It doesn't think. It doesn't feel.
It doesn't laugh or cry.
All it does from dusk till dawn
Is make the soldiers die.
—Onean children's rhyme

Illus. Brian Snoddy
™ & © 1993-2001 Wizards of the Coast, Inc. 312/350
5/4

Phyrexian Hulk 6

Artifact Creature 7

It doesn't think. It doesn't feel.
It doesn't laugh or cry.
All it does from dusk till dawn
Is make the soldiers die.
—Onean children's rhyme

Illus. Brian Snoddy
™ & © 1993-2001 Wizards of the Coast, Inc. 312/350
5/4

Phyrexian Hulk 6

Artifact Creature 7

It doesn't think. It doesn't feel.
It doesn't laugh or cry.
All it does from dusk till dawn
Is make the soldiers die.
—Onean children's rhyme

Illus. Brian Snoddy
™ & © 1993-2001 Wizards of the Coast, Inc. 312/350
5/4

Phyrexian Hulk 6

Artifact Creature 7

It doesn't think. It doesn't feel.
It doesn't laugh or cry.
All it does from dusk till dawn
Is make the soldiers die.
—Onean children's rhyme

Illus. Brian Snoddy
™ & © 1993-2001 Wizards of the Coast, Inc. 312/350
5/4

Phyrexian Hulk 6

Artifact Creature 7

It doesn't think. It doesn't feel.
It doesn't laugh or cry.
All it does from dusk till dawn
Is make the soldiers die.
—Onean children's rhyme

Illus. Brian Snoddy
™ & © 1993-2001 Wizards of the Coast, Inc. 312/350
5/4

Phyrexian Hulk 6

Artifact Creature 7

It doesn't think. It doesn't feel.
It doesn't laugh or cry.
All it does from dusk till dawn
Is make the soldiers die.
—Onean children's rhyme

Illus. Brian Snoddy
™ & © 1993-2001 Wizards of the Coast, Inc. 312/350
5/4

Phyrexian Hulk 6

Artifact Creature 7

It doesn't think. It doesn't feel.
It doesn't laugh or cry.
All it does from dusk till dawn
Is make the soldiers die.
—Onean children's rhyme

Illus. Brian Snoddy
™ & © 1993-2001 Wizards of the Coast, Inc. 312/350
5/4

Phyrexian Hulk 6

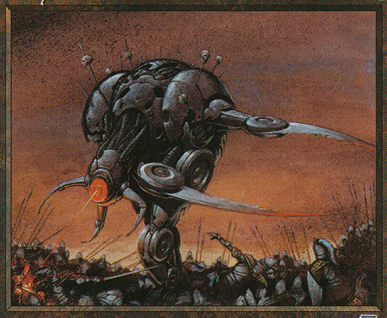

Artifact Creature 7

It doesn't think. It doesn't feel.
It doesn't laugh or cry.
All it does from dusk till dawn
Is make the soldiers die.
—Onean children's rhyme

Illus. Brian Snoddy
™ & © 1993-2001 Wizards of the Coast, Inc. 312/350
5/4

Phyrexian Hulk 6

Artifact Creature 7

It doesn't think. It doesn't feel.
It doesn't laugh or cry.
All it does from dusk till dawn
Is make the soldiers die.
—Onean children's rhyme

Illus. Brian Snoddy
™ & © 1993-2001 Wizards of the Coast, Inc. 312/350
5/4

Phyrexian Hulk 6

Artifact Creature 7

It doesn't think. It doesn't feel.
It doesn't laugh or cry.
All it does from dusk till dawn
Is make the soldiers die.
—Onean children's rhyme

Illus. Brian Snoddy
™ & © 1993-2001 Wizards of the Coast, Inc. 312/350
5/4

Phyrexian Hulk 6

Artifact Creature 7

It doesn't think. It doesn't feel.
It doesn't laugh or cry.
All it does from dusk till dawn
Is make the soldiers die.
—Onean children's rhyme

Illus. Brian Snoddy
™ & © 1993-2001 Wizards of the Coast, Inc. 312/350
5/4

Phyrexian Hulk 6

Artifact Creature 7

It doesn't think. It doesn't feel.
It doesn't laugh or cry.
All it does from dusk till dawn
Is make the soldiers die.
—Onean children's rhyme

Illus. Brian Snoddy
™ & © 1993-2001 Wizards of the Coast, Inc. 312/350
5/4

Phyrexian Hulk 6

Artifact Creature 7

It doesn't think. It doesn't feel.
It doesn't laugh or cry.
All it does from dusk till dawn
Is make the soldiers die.
—Onean children's rhyme

Illus. Brian Snoddy
™ & © 1993-2001 Wizards of the Coast, Inc. 312/350
5/4

Phyrexian Hulk 6

Artifact Creature 7

It doesn't think. It doesn't feel.
It doesn't laugh or cry.
All it does from dusk till dawn
Is make the soldiers die.
—Onean children's rhyme

Illus. Brian Snoddy
™ & © 1993-2001 Wizards of the Coast, Inc. 312/350
5/4

Phyrexian Hulk 6

Artifact Creature 7

It doesn't think. It doesn't feel.
It doesn't laugh or cry.
All it does from dusk till dawn
Is make the soldiers die.
—Onean children's rhyme

Illus. Brian Snoddy
™ & © 1993-2001 Wizards of the Coast, Inc. 312/350
5/4

Phyrexian Hulk 6

Artifact Creature 7

It doesn't think. It doesn't feel.
It doesn't laugh or cry.
All it does from dusk till dawn
Is make the soldiers die.
—Onean children's rhyme

Illus. Brian Snoddy
™ & © 1993-2001 Wizards of the Coast, Inc. 312/350
5/4

Phyrexian Hulk 6

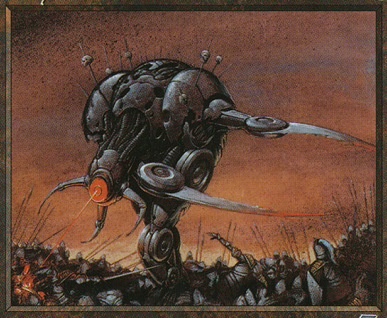

Artifact Creature 7

It doesn't think. It doesn't feel.
It doesn't laugh or cry.
All it does from dusk till dawn
Is make the soldiers die.
—Onean children's rhyme

Illus. Brian Snoddy
™ & © 1993-2001 Wizards of the Coast, Inc. 312/350
5/4

Phyrexian Hulk 6

Artifact Creature 7

It doesn't think. It doesn't feel.
It doesn't laugh or cry.
All it does from dusk till dawn
Is make the soldiers die.
—Onean children's rhyme

Illus. Brian Snoddy
™ & © 1993-2001 Wizards of the Coast, Inc. 312/350
5/4

Phyrexian Hulk 6

Artifact Creature 7

It doesn't think. It doesn't feel.
It doesn't laugh or cry.
All it does from dusk till dawn
Is make the soldiers die.
—Onean children's rhyme

Illus. Brian Snoddy
™ & © 1993-2001 Wizards of the Coast, Inc. 312/350
5/4

Phyrexian Hulk 6

Artifact Creature 7

It doesn't think. It doesn't feel.
It doesn't laugh or cry.
All it does from dusk till dawn
Is make the soldiers die.
—Onean children's rhyme

Illus. Brian Snoddy
™ & © 1993-2001 Wizards of the Coast, Inc. 312/350
5/4

Phyrexian Hulk 6

Artifact Creature 7

It doesn't think. It doesn't feel.
It doesn't laugh or cry.
All it does from dusk till dawn
Is make the soldiers die.
—Onean children's rhyme

Illus. Brian Snoddy
™ & © 1993-2001 Wizards of the Coast, Inc. 312/350
5/4

Phyrexian Hulk 6

Artifact Creature 7

It doesn't think. It doesn't feel.
It doesn't laugh or cry.
All it does from dusk till dawn
Is make the soldiers die.
—Onean children's rhyme

Illus. Brian Snoddy
™ & © 1993-2001 Wizards of the Coast, Inc. 312/350
5/4

Phyrexian Hulk 6

Artifact Creature 7

It doesn't think. It doesn't feel.
It doesn't laugh or cry.
All it does from dusk till dawn
Is make the soldiers die.
—Onean children's rhyme

Illus. Brian Snoddy
™ & © 1993-2001 Wizards of the Coast, Inc. 312/350
5/4

Phyrexian Hulk 6

Artifact Creature 7

It doesn't think. It doesn't feel.
It doesn't laugh or cry.
All it does from dusk till dawn
Is make the soldiers die.
—Onean children's rhyme

Illus. Brian Snoddy
™ & © 1993-2001 Wizards of the Coast, Inc. 312/350
5/4

Phyrexian Hulk 6

Artifact Creature 7

It doesn't think. It doesn't feel.
It doesn't laugh or cry.
All it does from dusk till dawn
Is make the soldiers die.
—Onean children's rhyme

Illus. Brian Snoddy
™ & © 1993-2001 Wizards of the Coast, Inc. 312/350
5/4

Phyrexian Hulk 6

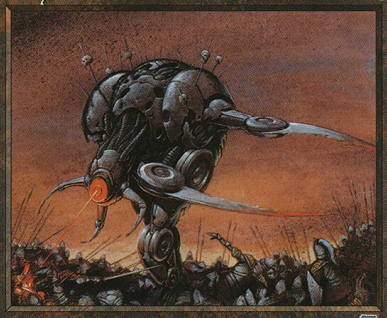

Artifact Creature 7

It doesn't think. It doesn't feel.
It doesn't laugh or cry.
All it does from dusk till dawn
Is make the soldiers die.
—Onean children's rhyme

Illus. Brian Snoddy
™ & © 1993-2001 Wizards of the Coast, Inc. 312/350
5/4

Phyrexian Hulk 6

Artifact Creature 7

It doesn't think. It doesn't feel.
It doesn't laugh or cry.
All it does from dusk till dawn
Is make the soldiers die.
—Onean children's rhyme

Illus. Brian Snoddy
™ & © 1993-2001 Wizards of the Coast, Inc. 312/350
5/4

Phyrexian Hulk 6

Artifact Creature 7

It doesn't think. It doesn't feel.
It doesn't laugh or cry.
All it does from dusk till dawn
Is make the soldiers die.
—Onean children's rhyme

Illus. Brian Snoddy
™ & © 1993-2001 Wizards of the Coast, Inc. 312/350
5/4

Phyrexian Hulk 6

Artifact Creature 7

It doesn't think. It doesn't feel.
It doesn't laugh or cry.
All it does from dusk till dawn
Is make the soldiers die.
—Onean children's rhyme

Illus. Brian Snoddy
™ & © 1993-2001 Wizards of the Coast, Inc. 312/350
5/4

Phyrexian Hulk 6

Artifact Creature 7

It doesn't think. It doesn't feel.
It doesn't laugh or cry.
All it does from dusk till dawn
Is make the soldiers die.
—Onean children's rhyme

Illus. Brian Snoddy
™ & © 1993-2001 Wizards of the Coast, Inc. 312/350
5/4

Phyrexian Hulk 6

Artifact Creature 7

It doesn't think. It doesn't feel.
It doesn't laugh or cry.
All it does from dusk till dawn
Is make the soldiers die.
—Onean children's rhyme

Illus. Brian Snoddy
™ & © 1993-2001 Wizards of the Coast, Inc. 312/350
5/4

Phyrexian Hulk 6

Artifact Creature 7

It doesn't think. It doesn't feel.
It doesn't laugh or cry.
All it does from dusk till dawn
Is make the soldiers die.
—Onean children's rhyme

Illus. Brian Snoddy
™ & © 1993-2001 Wizards of the Coast, Inc. 312/350
5/4

Phyrexian Hulk 6

Artifact Creature 7

It doesn't think. It doesn't feel.
It doesn't laugh or cry.
All it does from dusk till dawn
Is make the soldiers die.
—Onean children's rhyme

Illus. Brian Snoddy
™ & © 1993-2001 Wizards of the Coast, Inc. 312/350
5/4

Phyrexian Hulk 6

Artifact Creature 7

It doesn't think. It doesn't feel.
It doesn't laugh or cry.
All it does from dusk till dawn
Is make the soldiers die.
—Onean children's rhyme

Illus. Brian Snoddy
™ & © 1993-2001 Wizards of the Coast, Inc. 312/350
5/4