Engineered Plague 2⊕



Enchantment

When Engineered Plague comes into play, choose a creature type.

All creatures of the chosen type get -1/-1.

"The admixture of bitterwort in the viral brew has produced most favorable results."
—Phyrexian progress notes

Illus. Michael Sutfin
©1993–1999 Wizards of the Coast, Inc. 51/143

Engineered Plague 2⊕

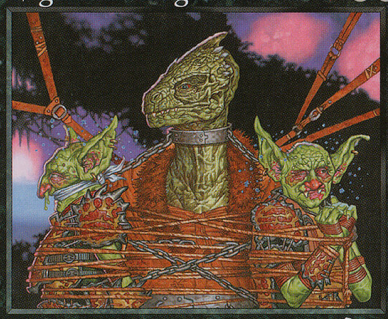

Enchantment

When Engineered Plague comes into play, choose a creature type.

All creatures of the chosen type get -1/-1.

"The admixture of bitterwort in the viral brew has produced most favorable results."
—Phyrexian progress notes

Illus. Michael Sutfin
©1993–1999 Wizards of the Coast, Inc. 51/143

Engineered Plague 2⊕



Enchantment

When Engineered Plague comes into play, choose a creature type.

All creatures of the chosen type get -1/-1.

"The admixture of bitterwort in the viral brew has produced most favorable results."
—Phyrexian progress notes

Illus. Michael Sutfin
©1993–1999 Wizards of the Coast, Inc. 51/143

Engineered Plague 2⊕

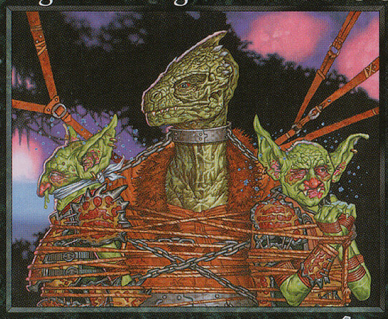

Enchantment

When Engineered Plague comes into play, choose a creature type.

All creatures of the chosen type get -1/-1.

"The admixture of bitterwort in the viral brew has produced most favorable results."
—Phyrexian progress notes

Illus. Michael Sutfin
©1993–1999 Wizards of the Coast, Inc. 51/143