Divine Presence 2

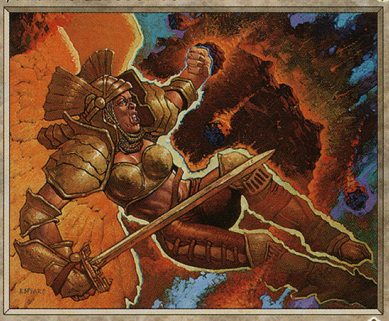

Enchantment

If a source would deal 4 damage or more to a creature or player, that source deals 3 damage to that creature or player instead.

"Serra's light isn't easily extinguished."
—Reya Dawnbringer

Illus. Ron Spears
©1993–2000 Wizards of the Coast, Inc. 15/350

Divine Presence 2

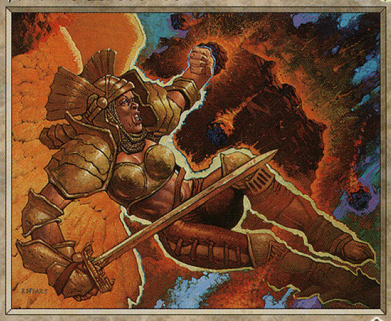

Enchantment

If a source would deal 4 damage or more to a creature or player, that source deals 3 damage to that creature or player instead.

"Serra's light isn't easily extinguished."
—Reya Dawnbringer

Illus. Ron Spears
©1993–2000 Wizards of the Coast, Inc. 15/350

Divine Presence 2

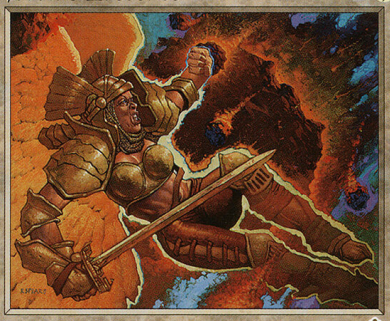

Enchantment

If a source would deal 4 damage or more to a creature or player, that source deals 3 damage to that creature or player instead.

"Serra's light isn't easily extinguished."
—Reya Dawnbringer

Illus. Ron Spears
©1993–2000 Wizards of the Coast, Inc. 15/350

Divine Presence 2

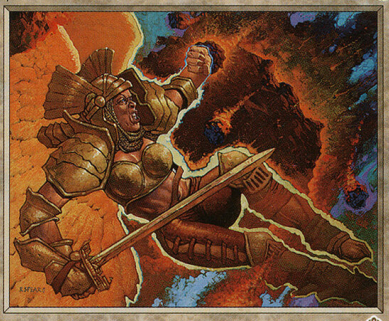

Enchantment

If a source would deal 4 damage or more to a creature or player, that source deals 3 damage to that creature or player instead.

"Serra's light isn't easily extinguished."
—Reya Dawnbringer

Illus. Ron Spears
©1993–2000 Wizards of the Coast, Inc. 15/350