Drinker of Sorrow 2B

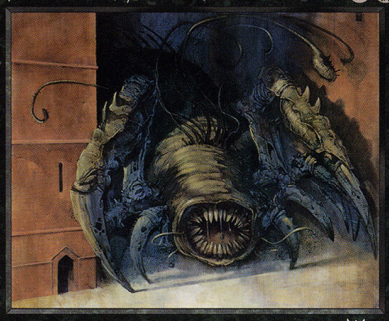

Creature — Horror

Drinker of Sorrow can't block.

Whenever Drinker of Sorrow deals combat damage, sacrifice a permanent.

It strikes at your soul, heedless of your prayers.

Illus. Carl Critchlow

™ & © 1993–2003 Wizards of the Coast, Inc. 66/145

5/3