Glaze Fiend 1

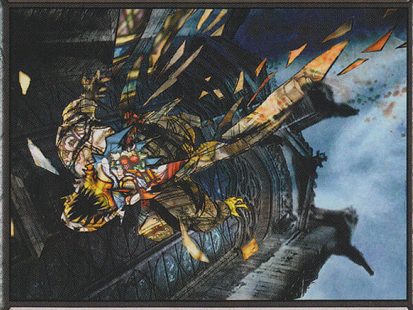

Artifact Creature — Illusion

Flying

Whenever another artifact comes into play under your control, Glaze Fiend gets +2/+2 until end of turn.

Before the zealots of the Etherswom came to power, Esper illusionists dreamed up creations to mimic a variety of substances.

0/1

Joshua Hagler

™ & © 1993–2008 Wizards of the Coast, Inc. 77/249

Glaze Fiend 1

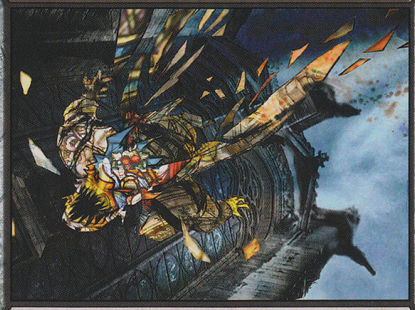

Artifact Creature — Illusion

Flying

Whenever another artifact comes into play under your control, Glaze Fiend gets +2/+2 until end of turn.

Before the zealots of the Etherswom came to power, Esper illusionists dreamed up creations to mimic a variety of substances.

0/1

Joshua Hagler

™ & © 1993–2008 Wizards of the Coast, Inc. 77/249

Glaze Fiend 1

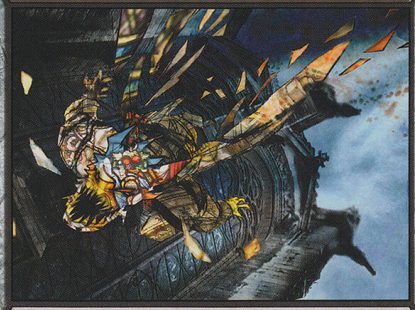

Artifact Creature — Illusion

Flying

Whenever another artifact comes into play under your control, Glaze Fiend gets +2/+2 until end of turn.

Before the zealots of the Etherswom came to power, Esper illusionists dreamed up creations to mimic a variety of substances.

0/1

Joshua Hagler

™ & © 1993–2008 Wizards of the Coast, Inc. 77/249

Glaze Fiend 1

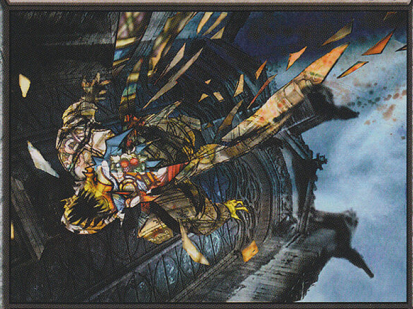

Artifact Creature — Illusion

Flying

Whenever another artifact comes into play under your control, Glaze Fiend gets +2/+2 until end of turn.

Before the zealots of the Etherswom came to power, Esper illusionists dreamed up creations to mimic a variety of substances.

0/1

Joshua Hagler

™ & © 1993–2008 Wizards of the Coast, Inc. 77/249