homarid 2

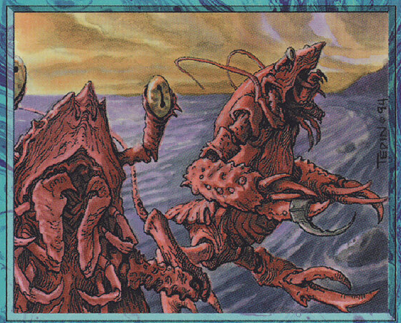

Summon Homarid

Put a tide counter on Homarid when it is brought into play and during your upkeep. If there is one tide counter on Homarid, it gets –1/–1. If there are three tide counters on Homarid, it gets +1/+1. When there are four tide counters on Homarid, remove them all.

Illus. Mark Tedin 2/2

© 1994 Wizards of the Coast, Inc. All rights reserved.

homarid 2

Summon Homarid

Put a tide counter on Homarid when it is brought into play and during your upkeep. If there is one tide counter on Homarid, it gets –1/–1. If there are three tide counters on Homarid, it gets +1/+1. When there are four tide counters on Homarid, remove them all.

Illus. Mark Tedin 2/2

© 1994 Wizards of the Coast, Inc. All rights reserved.

homarid 2

Summon Homarid

Put a tide counter on Homarid when it is brought into play and during your upkeep. If there is one tide counter on Homarid, it gets –1/–1. If there are three tide counters on Homarid, it gets +1/+1. When there are four tide counters on Homarid, remove them all.

Illus. Mark Tedin 2/2

© 1994 Wizards of the Coast, Inc. All rights reserved.

homarid 2

Summon Homarid

Put a tide counter on Homarid when it is brought into play and during your upkeep. If there is one tide counter on Homarid, it gets –1/–1. If there are three tide counters on Homarid, it gets +1/+1. When there are four tide counters on Homarid, remove them all.

Illus. Mark Tedin 2/2

© 1994 Wizards of the Coast, Inc. All rights reserved.

homarid 2

Summon Homarid

Put a tide counter on Homarid when it is brought into play and during your upkeep. If there is one tide counter on Homarid, it gets –1/–1. If there are three tide counters on Homarid, it gets +1/+1. When there are four tide counters on Homarid, remove them all.

Illus. Mark Tedin 2/2

© 1994 Wizards of the Coast, Inc. All rights reserved.

homarid 2

Summon Homarid

Put a tide counter on Homarid when it is brought into play and during your upkeep. If there is one tide counter on Homarid, it gets –1/–1. If there are three tide counters on Homarid, it gets +1/+1. When there are four tide counters on Homarid, remove them all.

Illus. Mark Tedin 2/2

© 1994 Wizards of the Coast, Inc. All rights reserved.

homarid 2

Summon Homarid

Put a tide counter on Homarid when it is brought into play and during your upkeep. If there is one tide counter on Homarid, it gets –1/–1. If there are three tide counters on Homarid, it gets +1/+1. When there are four tide counters on Homarid, remove them all.

Illus. Mark Tedin 2/2

© 1994 Wizards of the Coast, Inc. All rights reserved.

homarid 2

Summon Homarid

Put a tide counter on Homarid when it is brought into play and during your upkeep. If there is one tide counter on Homarid, it gets –1/–1. If there are three tide counters on Homarid, it gets +1/+1. When there are four tide counters on Homarid, remove them all.

Illus. Mark Tedin 2/2

© 1994 Wizards of the Coast, Inc. All rights reserved.

homarid 2

Summon Homarid

Put a tide counter on Homarid when it is brought into play and during your upkeep. If there is one tide counter on Homarid, it gets –1/–1. If there are three tide counters on Homarid, it gets +1/+1. When there are four tide counters on Homarid, remove them all.

Illus. Mark Tedin 2/2

© 1994 Wizards of the Coast, Inc. All rights reserved.