Coiling Oracle

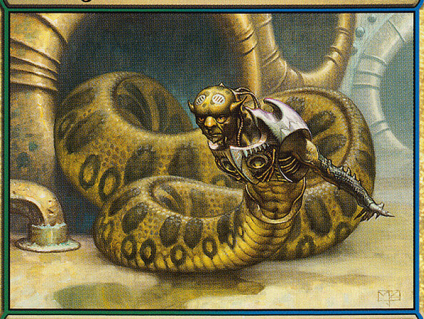

Creature — Snake Elf Druid

When Coiling Oracle enters the battlefield, reveal the top card of your library. If it's a land card, put it onto the battlefield. Otherwise, put that card into your hand.

Snaking remnants of nature directed by a body of thought and progress, the oracles embody all that is Simic.

1/1

188/351 C
C16 • EN Mark Zug

™ & © 2016 Wizards of the Coast

Coiling Oracle

Creature — Snake Elf Druid

When Coiling Oracle enters the battlefield, reveal the top card of your library. If it's a land card, put it onto the battlefield. Otherwise, put that card into your hand.

Snaking remnants of nature directed by a body of thought and progress, the oracles embody all that is Simic.

1/1

188/351 C
C16 • EN Mark Zug

™ & © 2016 Wizards of the Coast

Coiling Oracle

Creature — Snake Elf Druid

When Coiling Oracle enters the battlefield, reveal the top card of your library. If it's a land card, put it onto the battlefield. Otherwise, put that card into your hand.

Snaking remnants of nature directed by a body of thought and progress, the oracles embody all that is Simic.

1/1

188/351 C
C16 • EN Mark Zug

™ & © 2016 Wizards of the Coast

Coiling Oracle

Creature — Snake Elf Druid

When Coiling Oracle enters the battlefield, reveal the top card of your library. If it's a land card, put it onto the battlefield. Otherwise, put that card into your hand.

Snaking remnants of nature directed by a body of thought and progress, the oracles embody all that is Simic.

1/1

188/351 C
C16 • EN Mark Zug

™ & © 2016 Wizards of the Coast

Coiling Oracle

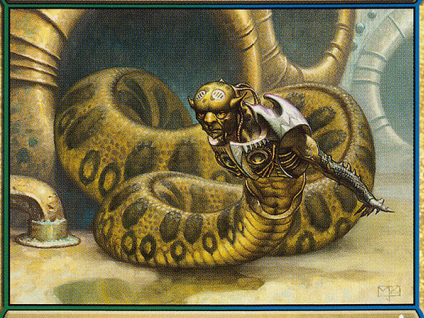

Creature — Snake Elf Druid

When Coiling Oracle enters the battlefield, reveal the top card of your library. If it's a land card, put it onto the battlefield. Otherwise, put that card into your hand.

Snaking remnants of nature directed by a body of thought and progress, the oracles embody all that is Simic.

1/1

188/351 C
C16 • EN Mark Zug

™ & © 2016 Wizards of the Coast

Coiling Oracle

Creature — Snake Elf Druid

When Coiling Oracle enters the battlefield, reveal the top card of your library. If it's a land card, put it onto the battlefield. Otherwise, put that card into your hand.

Snaking remnants of nature directed by a body of thought and progress, the oracles embody all that is Simic.

1/1

188/351 C
C16 • EN Mark Zug

™ & © 2016 Wizards of the Coast

Coiling Oracle

Creature — Snake Elf Druid

When Coiling Oracle enters the battlefield, reveal the top card of your library. If it's a land card, put it onto the battlefield. Otherwise, put that card into your hand.

Snaking remnants of nature directed by a body of thought and progress, the oracles embody all that is Simic.

1/1

188/351 C
C16 • EN Mark Zug

™ & © 2016 Wizards of the Coast

Coiling Oracle

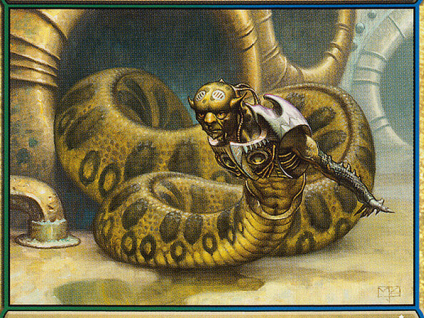

Creature — Snake Elf Druid

When Coiling Oracle enters the battlefield, reveal the top card of your library. If it's a land card, put it onto the battlefield. Otherwise, put that card into your hand.

Snaking remnants of nature directed by a body of thought and progress, the oracles embody all that is Simic.

1/1

188/351 C
C16 • EN Mark Zug

™ & © 2016 Wizards of the Coast

Coiling Oracle

Creature — Snake Elf Druid

When Coiling Oracle enters the battlefield, reveal the top card of your library. If it's a land card, put it onto the battlefield. Otherwise, put that card into your hand.

Snaking remnants of nature directed by a body of thought and progress, the oracles embody all that is Simic.

1/1

188/351 C
C16 • EN Mark Zug

™ & © 2016 Wizards of the Coast

Coiling Oracle

Creature — Snake Elf Druid

When Coiling Oracle enters the battlefield, reveal the top card of your library. If it's a land card, put it onto the battlefield. Otherwise, put that card into your hand.

Snaking remnants of nature directed by a body of thought and progress, the oracles embody all that is Simic.

1/1

188/351 C
C16 • EN Mark Zug

™ & © 2016 Wizards of the Coast

Coiling Oracle

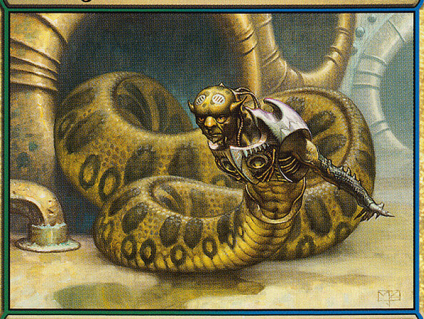

Creature — Snake Elf Druid

When Coiling Oracle enters the battlefield, reveal the top card of your library. If it's a land card, put it onto the battlefield. Otherwise, put that card into your hand.

Snaking remnants of nature directed by a body of thought and progress, the oracles embody all that is Simic.

1/1

188/351 C
C16 • EN Mark Zug

™ & © 2016 Wizards of the Coast

Coiling Oracle

Creature — Snake Elf Druid

When Coiling Oracle enters the battlefield, reveal the top card of your library. If it's a land card, put it onto the battlefield. Otherwise, put that card into your hand.

Snaking remnants of nature directed by a body of thought and progress, the oracles embody all that is Simic.

1/1

188/351 C
C16 • EN Mark Zug

™ & © 2016 Wizards of the Coast

Coiling Oracle

Creature — Snake Elf Druid

When Coiling Oracle enters the battlefield, reveal the top card of your library. If it's a land card, put it onto the battlefield. Otherwise, put that card into your hand.

Snaking remnants of nature directed by a body of thought and progress, the oracles embody all that is Simic.

1/1

188/351 C
C16 • EN Mark Zug

™ & © 2016 Wizards of the Coast

Coiling Oracle

Creature — Snake Elf Druid

When Coiling Oracle enters the battlefield, reveal the top card of your library. If it's a land card, put it onto the battlefield. Otherwise, put that card into your hand.

Snaking remnants of nature directed by a body of thought and progress, the oracles embody all that is Simic.

1/1

188/351 C
C16 • EN Mark Zug

™ & © 2016 Wizards of the Coast

Coiling Oracle

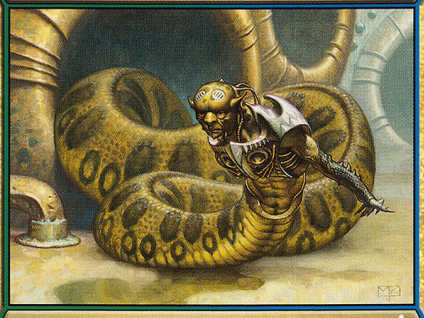

Creature — Snake Elf Druid

When Coiling Oracle enters the battlefield, reveal the top card of your library. If it's a land card, put it onto the battlefield. Otherwise, put that card into your hand.

Snaking remnants of nature directed by a body of thought and progress, the oracles embody all that is Simic.

1/1

188/351 C
C16 • EN Mark Zug

™ & © 2016 Wizards of the Coast

Coiling Oracle

Creature — Snake Elf Druid

When Coiling Oracle enters the battlefield, reveal the top card of your library. If it's a land card, put it onto the battlefield. Otherwise, put that card into your hand.

Snaking remnants of nature directed by a body of thought and progress, the oracles embody all that is Simic.

1/1

188/351 C
C16 • EN Mark Zug

™ & © 2016 Wizards of the Coast

Coiling Oracle

Creature — Snake Elf Druid

When Coiling Oracle enters the battlefield, reveal the top card of your library. If it's a land card, put it onto the battlefield. Otherwise, put that card into your hand.

Snaking remnants of nature directed by a body of thought and progress, the oracles embody all that is Simic.

1/1

188/351 C
C16 • EN Mark Zug

™ & © 2016 Wizards of the Coast

Coiling Oracle

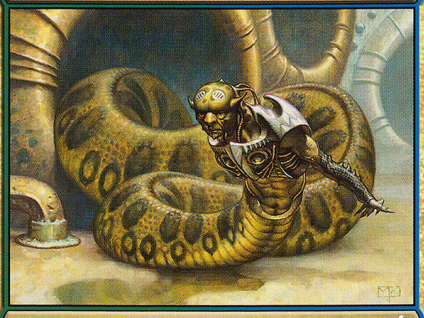

Creature — Snake Elf Druid

When Coiling Oracle enters the battlefield, reveal the top card of your library. If it's a land card, put it onto the battlefield. Otherwise, put that card into your hand.

Snaking remnants of nature directed by a body of thought and progress, the oracles embody all that is Simic.

1/1

188/351 C
C16 • EN Mark Zug

™ & © 2016 Wizards of the Coast

Coiling Oracle

Creature — Snake Elf Druid

When Coiling Oracle enters the battlefield, reveal the top card of your library. If it's a land card, put it onto the battlefield. Otherwise, put that card into your hand.

Snaking remnants of nature directed by a body of thought and progress, the oracles embody all that is Simic.

1/1

188/351 C
C16 • EN Mark Zug

™ & © 2016 Wizards of the Coast

Coiling Oracle

Creature — Snake Elf Druid

When Coiling Oracle enters the battlefield, reveal the top card of your library. If it's a land card, put it onto the battlefield. Otherwise, put that card into your hand.

Snaking remnants of nature directed by a body of thought and progress, the oracles embody all that is Simic.

1/1

188/351 C
C16 • EN Mark Zug

™ & © 2016 Wizards of the Coast

Coiling Oracle

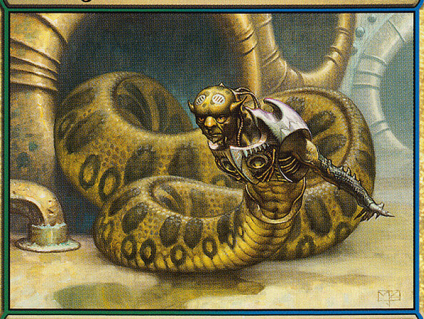

Creature — Snake Elf Druid

When Coiling Oracle enters the battlefield, reveal the top card of your library. If it's a land card, put it onto the battlefield. Otherwise, put that card into your hand.

Snaking remnants of nature directed by a body of thought and progress, the oracles embody all that is Simic.

1/1

188/351 C
C16 • EN Mark Zug

™ & © 2016 Wizards of the Coast

Coiling Oracle

Creature — Snake Elf Druid

When Coiling Oracle enters the battlefield, reveal the top card of your library. If it's a land card, put it onto the battlefield. Otherwise, put that card into your hand.

Snaking remnants of nature directed by a body of thought and progress, the oracles embody all that is Simic.

1/1

188/351 C
C16 • EN Mark Zug

™ & © 2016 Wizards of the Coast

Coiling Oracle

Creature — Snake Elf Druid

When Coiling Oracle enters the battlefield, reveal the top card of your library. If it's a land card, put it onto the battlefield. Otherwise, put that card into your hand.

Snaking remnants of nature directed by a body of thought and progress, the oracles embody all that is Simic.

1/1

188/351 C
C16 • EN Mark Zug

™ & © 2016 Wizards of the Coast

Coiling Oracle

Creature — Snake Elf Druid

When Coiling Oracle enters the battlefield, reveal the top card of your library. If it's a land card, put it onto the battlefield. Otherwise, put that card into your hand.

Snaking remnants of nature directed by a body of thought and progress, the oracles embody all that is Simic.

1/1

188/351 C
C16 • EN Mark Zug

™ & © 2016 Wizards of the Coast

Coiling Oracle

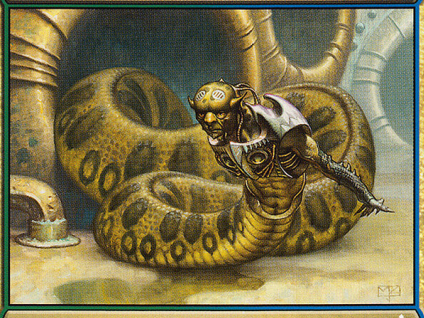

Creature — Snake Elf Druid

When Coiling Oracle enters the battlefield, reveal the top card of your library. If it's a land card, put it onto the battlefield. Otherwise, put that card into your hand.

Snaking remnants of nature directed by a body of thought and progress, the oracles embody all that is Simic.

1/1

188/351 C
C16 • EN Mark Zug

™ & © 2016 Wizards of the Coast

Coiling Oracle

Creature — Snake Elf Druid

When Coiling Oracle enters the battlefield, reveal the top card of your library. If it's a land card, put it onto the battlefield. Otherwise, put that card into your hand.

Snaking remnants of nature directed by a body of thought and progress, the oracles embody all that is Simic.

1/1

188/351 C
C16 • EN Mark Zug

™ & © 2016 Wizards of the Coast

Coiling Oracle

Creature — Snake Elf Druid

When Coiling Oracle enters the battlefield, reveal the top card of your library. If it's a land card, put it onto the battlefield. Otherwise, put that card into your hand.

Snaking remnants of nature directed by a body of thought and progress, the oracles embody all that is Simic.

1/1

188/351 C
C16 • EN Mark Zug

™ & © 2016 Wizards of the Coast

Coiling Oracle

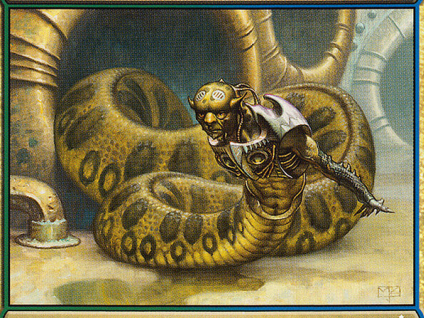

Creature — Snake Elf Druid

When Coiling Oracle enters the battlefield, reveal the top card of your library. If it's a land card, put it onto the battlefield. Otherwise, put that card into your hand.

Snaking remnants of nature directed by a body of thought and progress, the oracles embody all that is Simic.

1/1

188/351 C
C16 • EN Mark Zug

™ & © 2016 Wizards of the Coast

Coiling Oracle

Creature — Snake Elf Druid

When Coiling Oracle enters the battlefield, reveal the top card of your library. If it's a land card, put it onto the battlefield. Otherwise, put that card into your hand.

Snaking remnants of nature directed by a body of thought and progress, the oracles embody all that is Simic.

1/1

188/351 C
C16 • EN Mark Zug

™ & © 2016 Wizards of the Coast

Coiling Oracle

Creature — Snake Elf Druid

When Coiling Oracle enters the battlefield, reveal the top card of your library. If it's a land card, put it onto the battlefield. Otherwise, put that card into your hand.

Snaking remnants of nature directed by a body of thought and progress, the oracles embody all that is Simic.

1/1

188/351 C
C16 • EN Mark Zug

™ & © 2016 Wizards of the Coast

Coiling Oracle

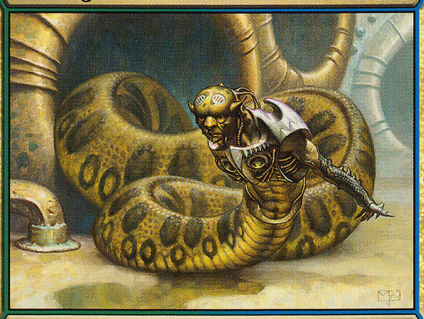

Creature — Snake Elf Druid

When Coiling Oracle enters the battlefield, reveal the top card of your library. If it's a land card, put it onto the battlefield. Otherwise, put that card into your hand.

Snaking remnants of nature directed by a body of thought and progress, the oracles embody all that is Simic.

1/1

188/351 C
C16 • EN Mark Zug

™ & © 2016 Wizards of the Coast

Coiling Oracle

Creature — Snake Elf Druid

When Coiling Oracle enters the battlefield, reveal the top card of your library. If it's a land card, put it onto the battlefield. Otherwise, put that card into your hand.

Snaking remnants of nature directed by a body of thought and progress, the oracles embody all that is Simic.

1/1

188/351 C
C16 • EN Mark Zug

™ & © 2016 Wizards of the Coast

Coiling Oracle

Creature — Snake Elf Druid

When Coiling Oracle enters the battlefield, reveal the top card of your library. If it's a land card, put it onto the battlefield. Otherwise, put that card into your hand.

Snaking remnants of nature directed by a body of thought and progress, the oracles embody all that is Simic.

1/1

188/351 C
C16 • EN Mark Zug

™ & © 2016 Wizards of the Coast

Coiling Oracle

Creature — Snake Elf Druid

When Coiling Oracle enters the battlefield, reveal the top card of your library. If it's a land card, put it onto the battlefield. Otherwise, put that card into your hand.

Snaking remnants of nature directed by a body of thought and progress, the oracles embody all that is Simic.

1/1

188/351 C
C16 • EN Mark Zug

™ & © 2016 Wizards of the Coast

Coiling Oracle

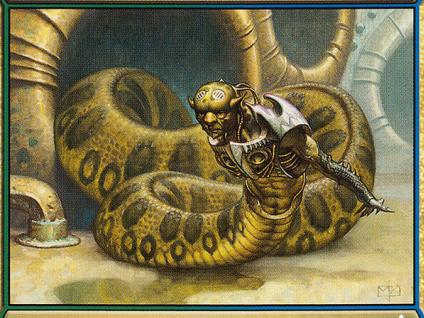

Creature — Snake Elf Druid

When Coiling Oracle enters the battlefield, reveal the top card of your library. If it's a land card, put it onto the battlefield. Otherwise, put that card into your hand.

Snaking remnants of nature directed by a body of thought and progress, the oracles embody all that is Simic.

1/1

188/351 C
C16 • EN Mark Zug

™ & © 2016 Wizards of the Coast

Coiling Oracle

Creature — Snake Elf Druid

When Coiling Oracle enters the battlefield, reveal the top card of your library. If it's a land card, put it onto the battlefield. Otherwise, put that card into your hand.

Snaking remnants of nature directed by a body of thought and progress, the oracles embody all that is Simic.

1/1

188/351 C
C16 • EN Mark Zug

™ & © 2016 Wizards of the Coast

Coiling Oracle

Creature — Snake Elf Druid

When Coiling Oracle enters the battlefield, reveal the top card of your library. If it's a land card, put it onto the battlefield. Otherwise, put that card into your hand.

Snaking remnants of nature directed by a body of thought and progress, the oracles embody all that is Simic.

1/1

188/351 C
C16 • EN Mark Zug

™ & © 2016 Wizards of the Coast

Coiling Oracle

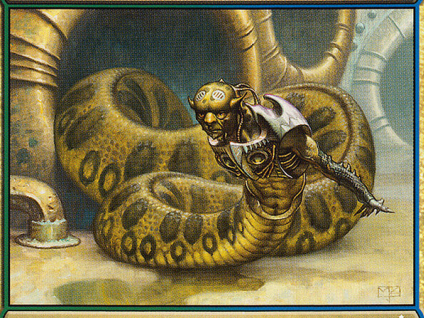

Creature — Snake Elf Druid

When Coiling Oracle enters the battlefield, reveal the top card of your library. If it's a land card, put it onto the battlefield. Otherwise, put that card into your hand.

Snaking remnants of nature directed by a body of thought and progress, the oracles embody all that is Simic.

1/1

188/351 C
C16 • EN Mark Zug

™ & © 2016 Wizards of the Coast

Coiling Oracle

Creature — Snake Elf Druid

When Coiling Oracle enters the battlefield, reveal the top card of your library. If it's a land card, put it onto the battlefield. Otherwise, put that card into your hand.

Snaking remnants of nature directed by a body of thought and progress, the oracles embody all that is Simic.

1/1

188/351 C
C16 • EN Mark Zug

™ & © 2016 Wizards of the Coast

Coiling Oracle

Creature — Snake Elf Druid

When Coiling Oracle enters the battlefield, reveal the top card of your library. If it's a land card, put it onto the battlefield. Otherwise, put that card into your hand.

Snaking remnants of nature directed by a body of thought and progress, the oracles embody all that is Simic.

1/1

188/351 C
C16 • EN Mark Zug

™ & © 2016 Wizards of the Coast