Knight of the Kitchen Sink {W}{W}

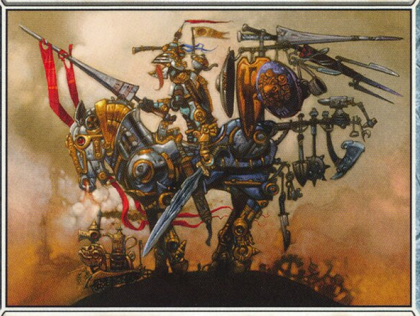

Artifact Creature — Cyborg Knight

First strike, protection from watermarks
(Nothing with a watermark can block, target, deal damage to, or attach to this creature.)

"Whew. For a minute, I thought I'd forgotten the tea cozy."

2/2

012/216 U
UST • EN Mark A. Nelson

™ & © 2017 Wizards of the Coast

Knight of the Kitchen Sink {W}{W}

Artifact Creature — Cyborg Knight

First strike, protection from watermarks
(Nothing with a watermark can block, target, deal damage to, or attach to this creature.)

"Whew. For a minute, I thought I'd forgotten the tea cozy."

2/2

012/216 U
UST • EN Mark A. Nelson

™ & © 2017 Wizards of the Coast

Knight of the Kitchen Sink {W}{W}

Artifact Creature — Cyborg Knight

First strike, protection from watermarks
(Nothing with a watermark can block, target, deal damage to, or attach to this creature.)

"Whew. For a minute, I thought I'd forgotten the tea cozy."

2/2

012/216 U
UST • EN Mark A. Nelson

™ & © 2017 Wizards of the Coast

Knight of the Kitchen Sink {W}{W}

Artifact Creature — Cyborg Knight

First strike, protection from watermarks
(Nothing with a watermark can block, target, deal damage to, or attach to this creature.)

"Whew. For a minute, I thought I'd forgotten the tea cozy."

2/2

012/216 U
UST • EN Mark A. Nelson

™ & © 2017 Wizards of the Coast

Knight of the Kitchen Sink {W}{W}

Artifact Creature — Cyborg Knight

First strike, protection from watermarks
(Nothing with a watermark can block, target, deal damage to, or attach to this creature.)

"Whew. For a minute, I thought I'd forgotten the tea cozy."

2/2

012/216 U
UST • EN Mark A. Nelson

™ & © 2017 Wizards of the Coast

Knight of the Kitchen Sink {W}{W}

Artifact Creature — Cyborg Knight

First strike, protection from watermarks
(Nothing with a watermark can block, target, deal damage to, or attach to this creature.)

"Whew. For a minute, I thought I'd forgotten the tea cozy."

2/2

012/216 U
UST • EN Mark A. Nelson

™ & © 2017 Wizards of the Coast

Knight of the Kitchen Sink {W}{W}

Artifact Creature — Cyborg Knight

First strike, protection from watermarks
(Nothing with a watermark can block, target, deal damage to, or attach to this creature.)

"Whew. For a minute, I thought I'd forgotten the tea cozy."

2/2

012/216 U
UST • EN Mark A. Nelson

™ & © 2017 Wizards of the Coast

Knight of the Kitchen Sink {W}{W}

Artifact Creature — Cyborg Knight

First strike, protection from watermarks
(Nothing with a watermark can block, target, deal damage to, or attach to this creature.)

"Whew. For a minute, I thought I'd forgotten the tea cozy."

2/2

012/216 U
UST • EN Mark A. Nelson

™ & © 2017 Wizards of the Coast

Knight of the Kitchen Sink {W}{W}

Artifact Creature — Cyborg Knight

First strike, protection from watermarks
(Nothing with a watermark can block, target, deal damage to, or attach to this creature.)

"Whew. For a minute, I thought I'd forgotten the tea cozy."

2/2

012/216 U
UST • EN Mark A. Nelson

™ & © 2017 Wizards of the Coast

Knight of the Kitchen Sink {W}{W}

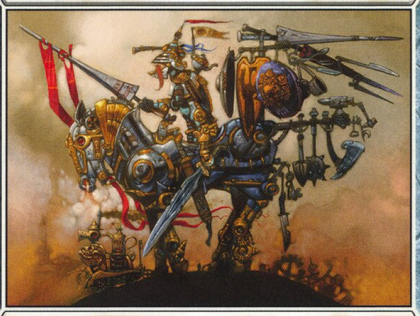

Artifact Creature — Cyborg Knight

First strike, protection from watermarks
(Nothing with a watermark can block, target, deal damage to, or attach to this creature.)

"Whew. For a minute, I thought I'd forgotten the tea cozy."

2/2

012/216 U
UST • EN Mark A. Nelson

™ & © 2017 Wizards of the Coast

Knight of the Kitchen Sink {W}{W}

Artifact Creature — Cyborg Knight

First strike, protection from watermarks
(Nothing with a watermark can block, target, deal damage to, or attach to this creature.)

"Whew. For a minute, I thought I'd forgotten the tea cozy."

2/2

012/216 U
UST • EN Mark A. Nelson

™ & © 2017 Wizards of the Coast

Knight of the Kitchen Sink {W}{W}

Artifact Creature — Cyborg Knight

First strike, protection from watermarks
(Nothing with a watermark can block, target, deal damage to, or attach to this creature.)

"Whew. For a minute, I thought I'd forgotten the tea cozy."

2/2

012/216 U
UST • EN Mark A. Nelson

™ & © 2017 Wizards of the Coast

Knight of the Kitchen Sink {W}{W}

Artifact Creature — Cyborg Knight

First strike, protection from watermarks
(Nothing with a watermark can block, target, deal damage to, or attach to this creature.)

"Whew. For a minute, I thought I'd forgotten the tea cozy."

2/2

012/216 U
UST • EN Mark A. Nelson

™ & © 2017 Wizards of the Coast

Knight of the Kitchen Sink {W}{W}

Artifact Creature — Cyborg Knight

First strike, protection from watermarks
(Nothing with a watermark can block, target, deal damage to, or attach to this creature.)

"Whew. For a minute, I thought I'd forgotten the tea cozy."

2/2

012/216 U
UST • EN Mark A. Nelson

™ & © 2017 Wizards of the Coast

Knight of the Kitchen Sink {W}{W}

Artifact Creature — Cyborg Knight

First strike, protection from watermarks
(Nothing with a watermark can block, target, deal damage to, or attach to this creature.)

"Whew. For a minute, I thought I'd forgotten the tea cozy."

2/2

012/216 U
UST • EN Mark A. Nelson

™ & © 2017 Wizards of the Coast

Knight of the Kitchen Sink {W}{W}

Artifact Creature — Cyborg Knight

First strike, protection from watermarks
(Nothing with a watermark can block, target, deal damage to, or attach to this creature.)

"Whew. For a minute, I thought I'd forgotten the tea cozy."

2/2

012/216 U
UST • EN Mark A. Nelson

™ & © 2017 Wizards of the Coast

Knight of the Kitchen Sink {W}{W}

Artifact Creature — Cyborg Knight

First strike, protection from watermarks
(Nothing with a watermark can block, target, deal damage to, or attach to this creature.)

"Whew. For a minute, I thought I'd forgotten the tea cozy."

2/2

012/216 U
UST • EN Mark A. Nelson

™ & © 2017 Wizards of the Coast

Knight of the Kitchen Sink {W}{W}

Artifact Creature — Cyborg Knight

First strike, protection from watermarks
(Nothing with a watermark can block, target, deal damage to, or attach to this creature.)

"Whew. For a minute, I thought I'd forgotten the tea cozy."

2/2

012/216 U
UST • EN Mark A. Nelson

™ & © 2017 Wizards of the Coast

Knight of the Kitchen Sink {W}{W}

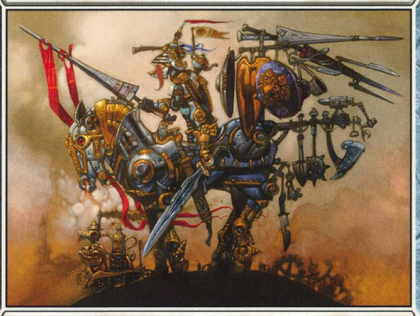

Artifact Creature — Cyborg Knight

First strike, protection from watermarks
(Nothing with a watermark can block, target, deal damage to, or attach to this creature.)

"Whew. For a minute, I thought I'd forgotten the tea cozy."

2/2

012/216 U
UST • EN Mark A. Nelson

™ & © 2017 Wizards of the Coast

Knight of the Kitchen Sink {W}{W}

Artifact Creature — Cyborg Knight

First strike, protection from watermarks
(Nothing with a watermark can block, target, deal damage to, or attach to this creature.)

"Whew. For a minute, I thought I'd forgotten the tea cozy."

2/2

012/216 U
UST • EN Mark A. Nelson

™ & © 2017 Wizards of the Coast

Knight of the Kitchen Sink {W}{W}

Artifact Creature — Cyborg Knight

First strike, protection from watermarks
(Nothing with a watermark can block, target, deal damage to, or attach to this creature.)

"Whew. For a minute, I thought I'd forgotten the tea cozy."

2/2

012/216 U
UST • EN Mark A. Nelson

™ & © 2017 Wizards of the Coast

Knight of the Kitchen Sink {W}{W}

Artifact Creature — Cyborg Knight

First strike, protection from watermarks
(Nothing with a watermark can block, target, deal damage to, or attach to this creature.)

"Whew. For a minute, I thought I'd forgotten the tea cozy."

2/2

012/216 U
UST • EN Mark A. Nelson

™ & © 2017 Wizards of the Coast

Knight of the Kitchen Sink {W}{W}

Artifact Creature — Cyborg Knight

First strike, protection from watermarks
(Nothing with a watermark can block, target, deal damage to, or attach to this creature.)

"Whew. For a minute, I thought I'd forgotten the tea cozy."

2/2

012/216 U
UST • EN Mark A. Nelson

™ & © 2017 Wizards of the Coast

Knight of the Kitchen Sink {W}{W}

Artifact Creature — Cyborg Knight

First strike, protection from watermarks
(Nothing with a watermark can block, target, deal damage to, or attach to this creature.)

"Whew. For a minute, I thought I'd forgotten the tea cozy."

2/2

012/216 U
UST • EN Mark A. Nelson

™ & © 2017 Wizards of the Coast

Knight of the Kitchen Sink {W}{W}

Artifact Creature — Cyborg Knight

First strike, protection from watermarks
(Nothing with a watermark can block, target, deal damage to, or attach to this creature.)

"Whew. For a minute, I thought I'd forgotten the tea cozy."

2/2

012/216 U
UST • EN Mark A. Nelson

™ & © 2017 Wizards of the Coast

Knight of the Kitchen Sink {W}{W}

Artifact Creature — Cyborg Knight

First strike, protection from watermarks
(Nothing with a watermark can block, target, deal damage to, or attach to this creature.)

"Whew. For a minute, I thought I'd forgotten the tea cozy."

2/2

012/216 U
UST • EN Mark A. Nelson

™ & © 2017 Wizards of the Coast

Knight of the Kitchen Sink {W}{W}

Artifact Creature — Cyborg Knight

First strike, protection from watermarks
(Nothing with a watermark can block, target, deal damage to, or attach to this creature.)

"Whew. For a minute, I thought I'd forgotten the tea cozy."

2/2

012/216 U
UST • EN Mark A. Nelson

™ & © 2017 Wizards of the Coast

Knight of the Kitchen Sink {W}{W}

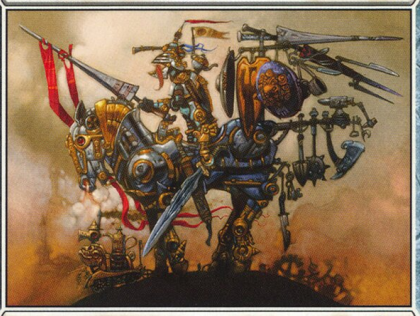

Artifact Creature — Cyborg Knight

First strike, protection from watermarks
(Nothing with a watermark can block, target, deal damage to, or attach to this creature.)

"Whew. For a minute, I thought I'd forgotten the tea cozy."

2/2

012/216 U
UST • EN Mark A. Nelson

™ & © 2017 Wizards of the Coast

Knight of the Kitchen Sink {W}{W}

Artifact Creature — Cyborg Knight

First strike, protection from watermarks
(Nothing with a watermark can block, target, deal damage to, or attach to this creature.)

"Whew. For a minute, I thought I'd forgotten the tea cozy."

2/2

012/216 U
UST • EN Mark A. Nelson

™ & © 2017 Wizards of the Coast

Knight of the Kitchen Sink {W}{W}

Artifact Creature — Cyborg Knight

First strike, protection from watermarks
(Nothing with a watermark can block, target, deal damage to, or attach to this creature.)

"Whew. For a minute, I thought I'd forgotten the tea cozy."

2/2

012/216 U
UST • EN Mark A. Nelson

™ & © 2017 Wizards of the Coast

Knight of the Kitchen Sink {W}{W}

Artifact Creature — Cyborg Knight

First strike, protection from watermarks
(Nothing with a watermark can block, target, deal damage to, or attach to this creature.)

"Whew. For a minute, I thought I'd forgotten the tea cozy."

2/2

012/216 U
UST • EN Mark A. Nelson

™ & © 2017 Wizards of the Coast

Knight of the Kitchen Sink {W}{W}

Artifact Creature — Cyborg Knight

First strike, protection from watermarks
(Nothing with a watermark can block, target, deal damage to, or attach to this creature.)

"Whew. For a minute, I thought I'd forgotten the tea cozy."

2/2

012/216 U
UST • EN Mark A. Nelson

™ & © 2017 Wizards of the Coast

Knight of the Kitchen Sink {W}{W}

Artifact Creature — Cyborg Knight

First strike, protection from watermarks
(Nothing with a watermark can block, target, deal damage to, or attach to this creature.)

"Whew. For a minute, I thought I'd forgotten the tea cozy."

2/2

012/216 U
UST • EN Mark A. Nelson

™ & © 2017 Wizards of the Coast

Knight of the Kitchen Sink {W}{W}

Artifact Creature — Cyborg Knight

First strike, protection from watermarks
(Nothing with a watermark can block, target, deal damage to, or attach to this creature.)

"Whew. For a minute, I thought I'd forgotten the tea cozy."

2/2

012/216 U
UST • EN Mark A. Nelson

™ & © 2017 Wizards of the Coast

Knight of the Kitchen Sink {W}{W}

Artifact Creature — Cyborg Knight

First strike, protection from watermarks
(Nothing with a watermark can block, target, deal damage to, or attach to this creature.)

"Whew. For a minute, I thought I'd forgotten the tea cozy."

2/2

012/216 U
UST • EN Mark A. Nelson

™ & © 2017 Wizards of the Coast

Knight of the Kitchen Sink {W}{W}

Artifact Creature — Cyborg Knight

First strike, protection from watermarks
(Nothing with a watermark can block, target, deal damage to, or attach to this creature.)

"Whew. For a minute, I thought I'd forgotten the tea cozy."

2/2

012/216 U
UST • EN Mark A. Nelson

™ & © 2017 Wizards of the Coast