Sword of the Chosen 2

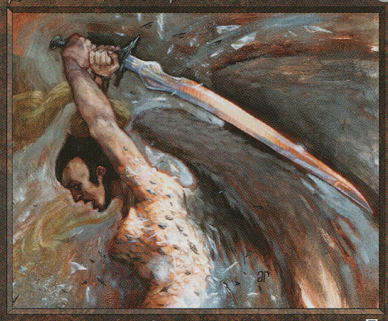

Legendary Artifact

: Target legend gets +2/+2 until end of turn.

One shard of Selenia yet remained.

Illus. Adam Rex

©1998 Wizards of the Coast, Inc.

Sword of the Chosen 2

Legendary Artifact

: Target legend gets +2/+2 until end of turn.

One shard of Selenia yet remained.

Illus. Adam Rex

©1998 Wizards of the Coast, Inc.

Sword of the Chosen 2

Legendary Artifact

: Target legend gets +2/+2 until end of turn.

One shard of Selenia yet remained.

Illus. Adam Rex

©1998 Wizards of the Coast, Inc.

Sword of the Chosen 2

Legendary Artifact

: Target legend gets +2/+2 until end of turn.

One shard of Selenia yet remained.

Illus. Adam Rex

©1998 Wizards of the Coast, Inc.

Sword of the Chosen 2

Legendary Artifact

: Target legend gets +2/+2 until end of turn.

One shard of Selenia yet remained.

Illus. Adam Rex

©1998 Wizards of the Coast, Inc.

Sword of the Chosen 2

Legendary Artifact

: Target legend gets +2/+2 until end of turn.

One shard of Selenia yet remained.

Illus. Adam Rex

©1998 Wizards of the Coast, Inc.

Sword of the Chosen 2

Legendary Artifact

: Target legend gets +2/+2 until end of turn.

One shard of Selenia yet remained.

Illus. Adam Rex

©1998 Wizards of the Coast, Inc.

Sword of the Chosen 2

Legendary Artifact

: Target legend gets +2/+2 until end of turn.

One shard of Selenia yet remained.

Illus. Adam Rex

©1998 Wizards of the Coast, Inc.

Sword of the Chosen 2

Legendary Artifact

: Target legend gets +2/+2 until end of turn.

One shard of Selenia yet remained.

Illus. Adam Rex

©1998 Wizards of the Coast, Inc.

Sword of the Chosen 2

Legendary Artifact

: Target legend gets +2/+2 until end of turn.

One shard of Selenia yet remained.

Illus. Adam Rex

©1998 Wizards of the Coast, Inc.

Sword of the Chosen 2

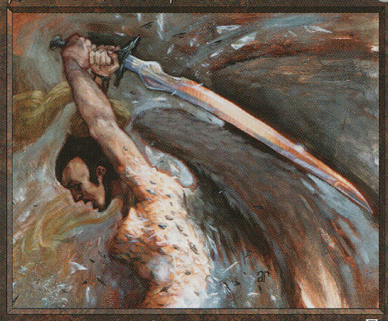

Legendary Artifact

: Target legend gets +2/+2 until end of turn.

One shard of Selenia yet remained.

Illus. Adam Rex

©1998 Wizards of the Coast, Inc.

Sword of the Chosen 2

Legendary Artifact

: Target legend gets +2/+2 until end of turn.

One shard of Selenia yet remained.

Illus. Adam Rex

©1998 Wizards of the Coast, Inc.

Sword of the Chosen 2

Legendary Artifact

: Target legend gets +2/+2 until end of turn.

One shard of Selenia yet remained.

Illus. Adam Rex

©1998 Wizards of the Coast, Inc.

Sword of the Chosen 2

Legendary Artifact

: Target legend gets +2/+2 until end of turn.

One shard of Selenia yet remained.

Illus. Adam Rex

©1998 Wizards of the Coast, Inc.

Sword of the Chosen 2

Legendary Artifact

: Target legend gets +2/+2 until end of turn.

One shard of Selenia yet remained.

Illus. Adam Rex

©1998 Wizards of the Coast, Inc.

Sword of the Chosen 2

Legendary Artifact

: Target legend gets +2/+2 until end of turn.

One shard of Selenia yet remained.

Illus. Adam Rex

©1998 Wizards of the Coast, Inc.

Sword of the Chosen 2

Legendary Artifact

: Target legend gets +2/+2 until end of turn.

One shard of Selenia yet remained.

Illus. Adam Rex

©1998 Wizards of the Coast, Inc.

Sword of the Chosen 2

Legendary Artifact

: Target legend gets +2/+2 until end of turn.

One shard of Selenia yet remained.

Illus. Adam Rex

©1998 Wizards of the Coast, Inc.

Sword of the Chosen 2

Legendary Artifact

: Target legend gets +2/+2 until end of turn.

One shard of Selenia yet remained.

Illus. Adam Rex

©1998 Wizards of the Coast, Inc.

Sword of the Chosen 2

Legendary Artifact

: Target legend gets +2/+2 until end of turn.

One shard of Selenia yet remained.

Illus. Adam Rex

©1998 Wizards of the Coast, Inc.

Sword of the Chosen 2

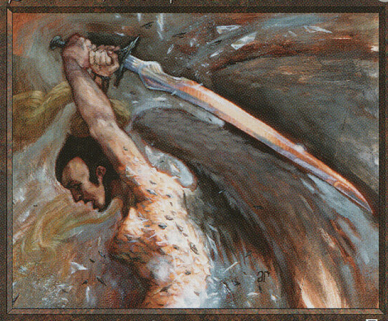

Legendary Artifact

: Target legend gets +2/+2 until end of turn.

One shard of Selenia yet remained.

Illus. Adam Rex

©1998 Wizards of the Coast, Inc.

Sword of the Chosen 2

Legendary Artifact

: Target legend gets +2/+2 until end of turn.

One shard of Selenia yet remained.

Illus. Adam Rex

©1998 Wizards of the Coast, Inc.

Sword of the Chosen 2

Legendary Artifact

: Target legend gets +2/+2 until end of turn.

One shard of Selenia yet remained.

Illus. Adam Rex

©1998 Wizards of the Coast, Inc.

Sword of the Chosen 2

Legendary Artifact

: Target legend gets +2/+2 until end of turn.

One shard of Selenia yet remained.

Illus. Adam Rex

©1998 Wizards of the Coast, Inc.

Sword of the Chosen 2

Legendary Artifact

: Target legend gets +2/+2 until end of turn.

One shard of Selenia yet remained.

Illus. Adam Rex

©1998 Wizards of the Coast, Inc.

Sword of the Chosen 2

Legendary Artifact

: Target legend gets +2/+2 until end of turn.

One shard of Selenia yet remained.

Illus. Adam Rex

©1998 Wizards of the Coast, Inc.

Sword of the Chosen 2

Legendary Artifact

: Target legend gets +2/+2 until end of turn.

One shard of Selenia yet remained.

Illus. Adam Rex

©1998 Wizards of the Coast, Inc.

Sword of the Chosen 2

Legendary Artifact

: Target legend gets +2/+2 until end of turn.

One shard of Selenia yet remained.

Illus. Adam Rex

©1998 Wizards of the Coast, Inc.

Sword of the Chosen 2

Legendary Artifact

: Target legend gets +2/+2 until end of turn.

One shard of Selenia yet remained.

Illus. Adam Rex

©1998 Wizards of the Coast, Inc.

Sword of the Chosen 2

Legendary Artifact

: Target legend gets +2/+2 until end of turn.

One shard of Selenia yet remained.

Illus. Adam Rex

©1998 Wizards of the Coast, Inc.

Sword of the Chosen 2

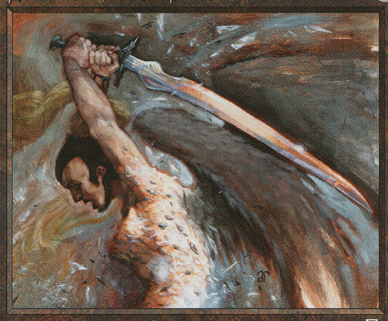

Legendary Artifact

: Target legend gets +2/+2 until end of turn.

One shard of Selenia yet remained.

Illus. Adam Rex

©1998 Wizards of the Coast, Inc.

Sword of the Chosen 2

Legendary Artifact

: Target legend gets +2/+2 until end of turn.

One shard of Selenia yet remained.

Illus. Adam Rex

©1998 Wizards of the Coast, Inc.

Sword of the Chosen 2

Legendary Artifact

: Target legend gets +2/+2 until end of turn.

One shard of Selenia yet remained.

Illus. Adam Rex

©1998 Wizards of the Coast, Inc.

Sword of the Chosen 2

Legendary Artifact

: Target legend gets +2/+2 until end of turn.

One shard of Selenia yet remained.

Illus. Adam Rex

©1998 Wizards of the Coast, Inc.

Sword of the Chosen 2

Legendary Artifact

: Target legend gets +2/+2 until end of turn.

One shard of Selenia yet remained.

Illus. Adam Rex

©1998 Wizards of the Coast, Inc.

Sword of the Chosen 2

Legendary Artifact

: Target legend gets +2/+2 until end of turn.

One shard of Selenia yet remained.

Illus. Adam Rex

©1998 Wizards of the Coast, Inc.

Sword of the Chosen 2

Legendary Artifact

: Target legend gets +2/+2 until end of turn.

One shard of Selenia yet remained.

Illus. Adam Rex

©1998 Wizards of the Coast, Inc.

Sword of the Chosen 2

Legendary Artifact

: Target legend gets +2/+2 until end of turn.

One shard of Selenia yet remained.

Illus. Adam Rex

©1998 Wizards of the Coast, Inc.

Sword of the Chosen 2

Legendary Artifact

: Target legend gets +2/+2 until end of turn.

One shard of Selenia yet remained.

Illus. Adam Rex

©1998 Wizards of the Coast, Inc.

Sword of the Chosen 2

Legendary Artifact

: Target legend gets +2/+2 until end of turn.

One shard of Selenia yet remained.

Illus. Adam Rex

©1998 Wizards of the Coast, Inc.