Zelyon Sword 3

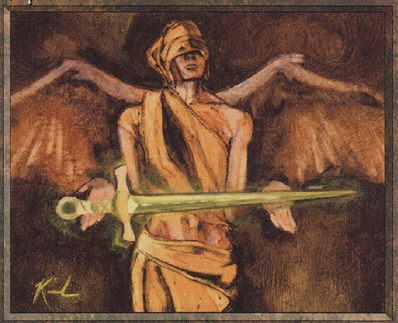

Artifact

3, ↷: Target creature gets +2/+0 as long as Zelyon Sword remains tapped.
You may choose not to untap Zelyon Sword as normal during your untap phase.
No sheath shall hold what finds its home in flesh.

Illus. Scott Kirschner
© 1994 Wizards of the Coast, Inc. All rights reserved.

Zelyon Sword 3

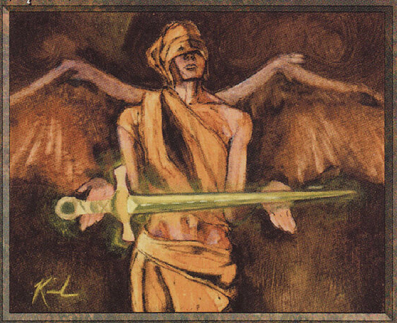

Artifact

3, ↷: Target creature gets +2/+0 as long as Zelyon Sword remains tapped.
You may choose not to untap Zelyon Sword as normal during your untap phase.
No sheath shall hold what finds its home in flesh.

Illus. Scott Kirschner
© 1994 Wizards of the Coast, Inc. All rights reserved.

Zelyon Sword 3

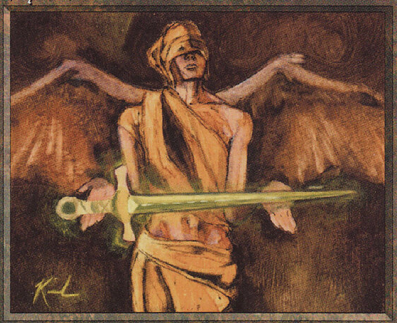

Artifact

3, ↷: Target creature gets +2/+0 as long as Zelyon Sword remains tapped.
You may choose not to untap Zelyon Sword as normal during your untap phase.
No sheath shall hold what finds its home in flesh.

Illus. Scott Kirschner
© 1994 Wizards of the Coast, Inc. All rights reserved.

Zelyon Sword 3

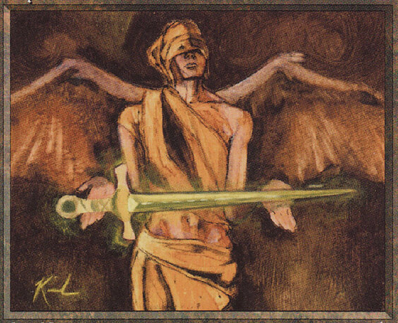

Artifact

3, ↷: Target creature gets +2/+0 as long as Zelyon Sword remains tapped.
You may choose not to untap Zelyon Sword as normal during your untap phase.
No sheath shall hold what finds its home in flesh.

Illus. Scott Kirschner
© 1994 Wizards of the Coast, Inc. All rights reserved.

Zelyon Sword 3

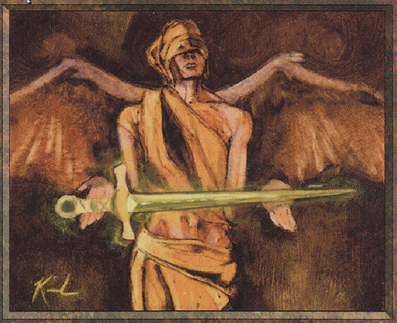

Artifact

3, ↷: Target creature gets +2/+0 as long as Zelyon Sword remains tapped.
You may choose not to untap Zelyon Sword as normal during your untap phase.
No sheath shall hold what finds its home in flesh.

Illus. Scott Kirschner
© 1994 Wizards of the Coast, Inc. All rights reserved.

Zelyon Sword 3

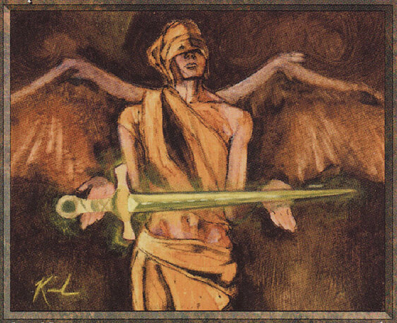

Artifact

3, ↷: Target creature gets +2/+0 as long as Zelyon Sword remains tapped.
You may choose not to untap Zelyon Sword as normal during your untap phase.
No sheath shall hold what finds its home in flesh.

Illus. Scott Kirschner
© 1994 Wizards of the Coast, Inc. All rights reserved.

Zelyon Sword 3



Artifact

3, ↷: Target creature gets +2/+0 as long as Zelyon Sword remains tapped.
You may choose not to untap Zelyon Sword as normal during your untap phase.
No sheath shall hold what finds its home in flesh.

Illus. Scott Kirschner
© 1994 Wizards of the Coast, Inc. All rights reserved.

Zelyon Sword 3

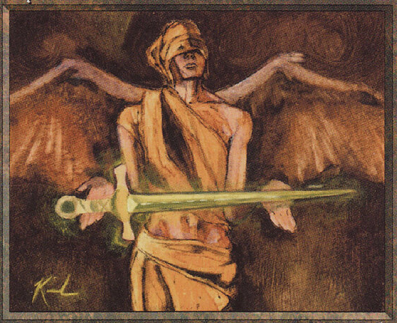

Artifact

3, ↷: Target creature gets +2/+0 as long as Zelyon Sword remains tapped.
You may choose not to untap Zelyon Sword as normal during your untap phase.
No sheath shall hold what finds its home in flesh.

Illus. Scott Kirschner
© 1994 Wizards of the Coast, Inc. All rights reserved.

Zelyon Sword 3



Artifact

3, ↷: Target creature gets +2/+0 as long as Zelyon Sword remains tapped.
You may choose not to untap Zelyon Sword as normal during your untap phase.
No sheath shall hold what finds its home in flesh.

Illus. Scott Kirschner
© 1994 Wizards of the Coast, Inc. All rights reserved.