Youthful Scholar {3}{U}

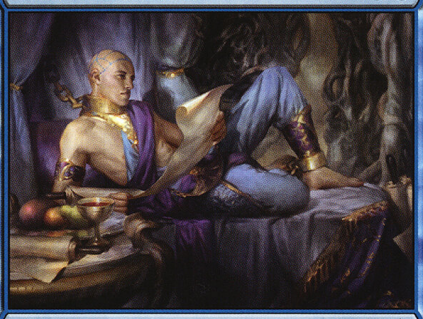

Creature — Human Wizard

When Youthful Scholar dies, draw two cards.

"Too dumb, and you end up a sibsig. Too smart, and you end up a meal. Mediocrity is the key to a long life."
—Mogai, Silumgar noble

2/2

084/264 U
DTK • EN Cynthia Sheppard
™ & © 2015 Wizards of the Coast

Youthful Scholar {3}{U}

Creature — Human Wizard

When Youthful Scholar dies, draw two cards.

"Too dumb, and you end up a sibsig. Too smart, and you end up a meal. Mediocrity is the key to a long life."
—Mogai, Silumgar noble

2/2

084/264 U
DTK • EN Cynthia Sheppard
™ & © 2015 Wizards of the Coast

Youthful Scholar {3}{U}

Creature — Human Wizard

When Youthful Scholar dies, draw two cards.

"Too dumb, and you end up a sibsig. Too smart, and you end up a meal. Mediocrity is the key to a long life."
—Mogai, Silumgar noble

2/2

084/264 U
DTK • EN Cynthia Sheppard
™ & © 2015 Wizards of the Coast

Youthful Scholar {3}{U}

Creature — Human Wizard

When Youthful Scholar dies, draw two cards.

"Too dumb, and you end up a sibsig. Too smart, and you end up a meal. Mediocrity is the key to a long life."
—Mogai, Silumgar noble

2/2

084/264 U
DTK • EN Cynthia Sheppard
™ & © 2015 Wizards of the Coast

Youthful Scholar {3}{U}

Creature — Human Wizard

When Youthful Scholar dies, draw two cards.

"Too dumb, and you end up a sibsig. Too smart, and you end up a meal. Mediocrity is the key to a long life."
—Mogai, Silumgar noble

2/2

084/264 U
DTK • EN Cynthia Sheppard
™ & © 2015 Wizards of the Coast

Youthful Scholar {3}{U}

Creature — Human Wizard

When Youthful Scholar dies, draw two cards.

"Too dumb, and you end up a sibsig. Too smart, and you end up a meal. Mediocrity is the key to a long life."
—Mogai, Silumgar noble

2/2

084/264 U
DTK • EN Cynthia Sheppard
™ & © 2015 Wizards of the Coast

Youthful Scholar {3}{U}

Creature — Human Wizard

When Youthful Scholar dies, draw two cards.

"Too dumb, and you end up a sibsig. Too smart, and you end up a meal. Mediocrity is the key to a long life."
—Mogai, Silumgar noble

2/2

084/264 U
DTK • EN Cynthia Sheppard
™ & © 2015 Wizards of the Coast

Youthful Scholar {3}{U}

Creature — Human Wizard

When Youthful Scholar dies, draw two cards.

"Too dumb, and you end up a sibsig. Too smart, and you end up a meal. Mediocrity is the key to a long life."
—Mogai, Silumgar noble

2/2

084/264 U
DTK • EN Cynthia Sheppard
™ & © 2015 Wizards of the Coast