Saheeli's Directive

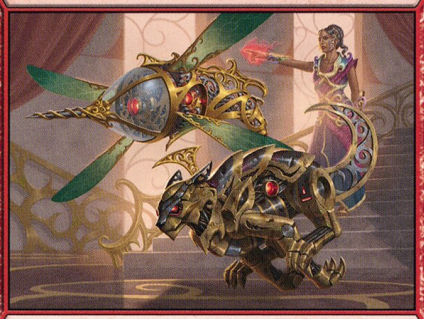

Sorcery

Improvise *(Each artifact you tap after you're done activating mana abilities pays for {1}.)*

Reveal the top X cards of your library. You may put any number of artifact cards with converted mana cost X or less from among them onto the battlefield. Then put all cards revealed this way that weren't put onto the battlefield into your graveyard.

026/307 R
C18 • EN ✍ Craig J Spearing

™ & © 2018 Wizards of the Coast

Saheeli's Directive

Sorcery

Improvise *(Each artifact you tap after you're done activating mana abilities pays for {1}.)*

Reveal the top X cards of your library. You may put any number of artifact cards with converted mana cost X or less from among them onto the battlefield. Then put all cards revealed this way that weren't put onto the battlefield into your graveyard.

026/307 R
C18 • EN ✍ Craig J Spearing

™ & © 2018 Wizards of the Coast

Saheeli's Directive

Sorcery

Improvise *(Each artifact you tap after you're done activating mana abilities pays for {1}.)*

Reveal the top X cards of your library. You may put any number of artifact cards with converted mana cost X or less from among them onto the battlefield. Then put all cards revealed this way that weren't put onto the battlefield into your graveyard.

026/307 R
C18 • EN ✍ Craig J Spearing

™ & © 2018 Wizards of the Coast

Saheeli's Directive

Sorcery

Improvise *(Each artifact you tap after you're done activating mana abilities pays for {1}.)*

Reveal the top X cards of your library. You may put any number of artifact cards with converted mana cost X or less from among them onto the battlefield. Then put all cards revealed this way that weren't put onto the battlefield into your graveyard.

026/307 R
C18 • EN ✍ Craig J Spearing

™ & © 2018 Wizards of the Coast

Saheeli's Directive

Sorcery

Improvise *(Each artifact you tap after you're done activating mana abilities pays for {1}.)*

Reveal the top X cards of your library. You may put any number of artifact cards with converted mana cost X or less from among them onto the battlefield. Then put all cards revealed this way that weren't put onto the battlefield into your graveyard.

026/307 R
C18 • EN ✍ Craig J Spearing

™ & © 2018 Wizards of the Coast

Saheeli's Directive

Sorcery

Improvise *(Each artifact you tap after you're done activating mana abilities pays for {1}.)*

Reveal the top X cards of your library. You may put any number of artifact cards with converted mana cost X or less from among them onto the battlefield. Then put all cards revealed this way that weren't put onto the battlefield into your graveyard.

026/307 R
C18 • EN ✍ Craig J Spearing

™ & © 2018 Wizards of the Coast

Saheeli's Directive

Sorcery

Improvise *(Each artifact you tap after you're done activating mana abilities pays for {1}.)*

Reveal the top X cards of your library. You may put any number of artifact cards with converted mana cost X or less from among them onto the battlefield. Then put all cards revealed this way that weren't put onto the battlefield into your graveyard.

026/307 R
C18 • EN ✍ Craig J Spearing

™ & © 2018 Wizards of the Coast

Saheeli's Directive

Sorcery

Improvise *(Each artifact you tap after you're done activating mana abilities pays for {1}.)*

Reveal the top X cards of your library. You may put any number of artifact cards with converted mana cost X or less from among them onto the battlefield. Then put all cards revealed this way that weren't put onto the battlefield into your graveyard.

026/307 R
C18 • EN ✍ Craig J Spearing

™ & © 2018 Wizards of the Coast

Saheeli's Directive

Sorcery

Improvise *(Each artifact you tap after you're done activating mana abilities pays for {1}.)*

Reveal the top X cards of your library. You may put any number of artifact cards with converted mana cost X or less from among them onto the battlefield. Then put all cards revealed this way that weren't put onto the battlefield into your graveyard.

026/307 R
C18 • EN ✍ Craig J Spearing

™ & © 2018 Wizards of the Coast

Saheeli's Directive

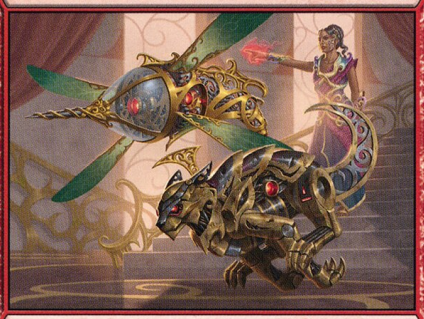

Sorcery

Improvise *(Each artifact you tap after you're done activating mana abilities pays for {1}.)*

Reveal the top X cards of your library. You may put any number of artifact cards with converted mana cost X or less from among them onto the battlefield. Then put all cards revealed this way that weren't put onto the battlefield into your graveyard.

026/307 R
C18 • EN ✍ Craig J Spearing

™ & © 2018 Wizards of the Coast

Saheeli's Directive

Sorcery

Improvise *(Each artifact you tap after you're done activating mana abilities pays for {1}.)*

Reveal the top X cards of your library. You may put any number of artifact cards with converted mana cost X or less from among them onto the battlefield. Then put all cards revealed this way that weren't put onto the battlefield into your graveyard.

026/307 R
C18 • EN ✍ Craig J Spearing

™ & © 2018 Wizards of the Coast

Saheeli's Directive

Sorcery

Improvise *(Each artifact you tap after you're done activating mana abilities pays for {1}.)*

Reveal the top X cards of your library. You may put any number of artifact cards with converted mana cost X or less from among them onto the battlefield. Then put all cards revealed this way that weren't put onto the battlefield into your graveyard.

026/307 R
C18 • EN ✍ Craig J Spearing

™ & © 2018 Wizards of the Coast

Saheeli's Directive

Sorcery

Improvise *(Each artifact you tap after you're done activating mana abilities pays for {1}.)*

Reveal the top X cards of your library. You may put any number of artifact cards with converted mana cost X or less from among them onto the battlefield. Then put all cards revealed this way that weren't put onto the battlefield into your graveyard.

026/307 R
C18 • EN ✍ Craig J Spearing

™ & © 2018 Wizards of the Coast

Saheeli's Directive

Sorcery

Improvise *(Each artifact you tap after you're done activating mana abilities pays for {1}.)*

Reveal the top X cards of your library. You may put any number of artifact cards with converted mana cost X or less from among them onto the battlefield. Then put all cards revealed this way that weren't put onto the battlefield into your graveyard.

026/307 R
C18 • EN ✍ Craig J Spearing

™ & © 2018 Wizards of the Coast

Saheeli's Directive

Sorcery

Improvise *(Each artifact you tap after you're done activating mana abilities pays for {1}.)*

Reveal the top X cards of your library. You may put any number of artifact cards with converted mana cost X or less from among them onto the battlefield. Then put all cards revealed this way that weren't put onto the battlefield into your graveyard.

026/307 R
C18 • EN ✍ Craig J Spearing

™ & © 2018 Wizards of the Coast

Saheeli's Directive

Sorcery

Improvise *(Each artifact you tap after you're done activating mana abilities pays for {1}.)*

Reveal the top X cards of your library. You may put any number of artifact cards with converted mana cost X or less from among them onto the battlefield. Then put all cards revealed this way that weren't put onto the battlefield into your graveyard.

026/307 R
C18 • EN ✍ Craig J Spearing

™ & © 2018 Wizards of the Coast

Saheeli's Directive

Sorcery

Improvise *(Each artifact you tap after you're done activating mana abilities pays for {1}.)*

Reveal the top X cards of your library. You may put any number of artifact cards with converted mana cost X or less from among them onto the battlefield. Then put all cards revealed this way that weren't put onto the battlefield into your graveyard.

026/307 R
C18 • EN ✍ Craig J Spearing

™ & © 2018 Wizards of the Coast

Saheeli's Directive

Sorcery

Improvise *(Each artifact you tap after you're done activating mana abilities pays for {1}.)*

Reveal the top X cards of your library. You may put any number of artifact cards with converted mana cost X or less from among them onto the battlefield. Then put all cards revealed this way that weren't put onto the battlefield into your graveyard.

026/307 R
C18 • EN ✍ Craig J Spearing

™ & © 2018 Wizards of the Coast

Saheeli's Directive

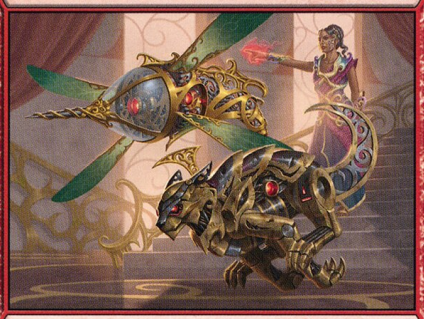

Sorcery

Improvise *(Each artifact you tap after you're done activating mana abilities pays for {1}.)*

Reveal the top X cards of your library. You may put any number of artifact cards with converted mana cost X or less from among them onto the battlefield. Then put all cards revealed this way that weren't put onto the battlefield into your graveyard.

026/307 R
C18 • EN ✍ Craig J Spearing

™ & © 2018 Wizards of the Coast

Saheeli's Directive

Sorcery

Improvise *(Each artifact you tap after you're done activating mana abilities pays for {1}.)*

Reveal the top X cards of your library. You may put any number of artifact cards with converted mana cost X or less from among them onto the battlefield. Then put all cards revealed this way that weren't put onto the battlefield into your graveyard.

026/307 R
C18 • EN ✍ Craig J Spearing

™ & © 2018 Wizards of the Coast

Saheeli's Directive

Sorcery

Improvise *(Each artifact you tap after you're done activating mana abilities pays for {1}.)*

Reveal the top X cards of your library. You may put any number of artifact cards with converted mana cost X or less from among them onto the battlefield. Then put all cards revealed this way that weren't put onto the battlefield into your graveyard.

026/307 R
C18 • EN ✍ Craig J Spearing

™ & © 2018 Wizards of the Coast

Saheeli's Directive

Sorcery

Improvise *(Each artifact you tap after you're done activating mana abilities pays for {1}.)*

Reveal the top X cards of your library. You may put any number of artifact cards with converted mana cost X or less from among them onto the battlefield. Then put all cards revealed this way that weren't put onto the battlefield into your graveyard.

026/307 R
C18 • EN ✍ Craig J Spearing

™ & © 2018 Wizards of the Coast

Saheeli's Directive

Sorcery

Improvise *(Each artifact you tap after you're done activating mana abilities pays for {1}.)*

Reveal the top X cards of your library. You may put any number of artifact cards with converted mana cost X or less from among them onto the battlefield. Then put all cards revealed this way that weren't put onto the battlefield into your graveyard.

026/307 R
C18 • EN ✍ Craig J Spearing

™ & © 2018 Wizards of the Coast

Saheeli's Directive

Sorcery

Improvise *(Each artifact you tap after you're done activating mana abilities pays for {1}.)*

Reveal the top X cards of your library. You may put any number of artifact cards with converted mana cost X or less from among them onto the battlefield. Then put all cards revealed this way that weren't put onto the battlefield into your graveyard.

026/307 R
C18 • EN ✍ Craig J Spearing

™ & © 2018 Wizards of the Coast

Saheeli's Directive

Sorcery

Improvise *(Each artifact you tap after you're done activating mana abilities pays for {1}.)*

Reveal the top X cards of your library. You may put any number of artifact cards with converted mana cost X or less from among them onto the battlefield. Then put all cards revealed this way that weren't put onto the battlefield into your graveyard.

026/307 R
C18 • EN ✍ Craig J Spearing

™ & © 2018 Wizards of the Coast

Saheeli's Directive

Sorcery

Improvise *(Each artifact you tap after you're done activating mana abilities pays for {1}.)*

Reveal the top X cards of your library. You may put any number of artifact cards with converted mana cost X or less from among them onto the battlefield. Then put all cards revealed this way that weren't put onto the battlefield into your graveyard.

026/307 R
C18 • EN ✍ Craig J Spearing

™ & © 2018 Wizards of the Coast

Saheeli's Directive

Sorcery

Improvise *(Each artifact you tap after you're done activating mana abilities pays for {1}.)*

Reveal the top X cards of your library. You may put any number of artifact cards with converted mana cost X or less from among them onto the battlefield. Then put all cards revealed this way that weren't put onto the battlefield into your graveyard.

026/307 R
C18 • EN ✍ Craig J Spearing

™ & © 2018 Wizards of the Coast

Saheeli's Directive

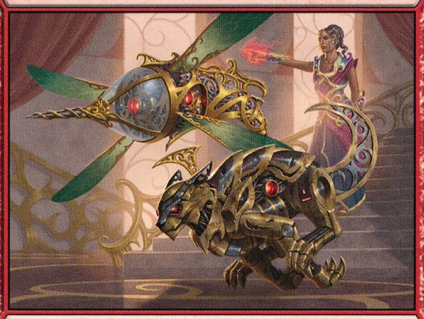

Sorcery

Improvise *(Each artifact you tap after you're done activating mana abilities pays for {1}.)*

Reveal the top X cards of your library. You may put any number of artifact cards with converted mana cost X or less from among them onto the battlefield. Then put all cards revealed this way that weren't put onto the battlefield into your graveyard.

026/307 R
C18 • EN ✍ Craig J Spearing

™ & © 2018 Wizards of the Coast

Saheeli's Directive

Sorcery

Improvise *(Each artifact you tap after you're done activating mana abilities pays for {1}.)*

Reveal the top X cards of your library. You may put any number of artifact cards with converted mana cost X or less from among them onto the battlefield. Then put all cards revealed this way that weren't put onto the battlefield into your graveyard.

026/307 R
C18 • EN ✍ Craig J Spearing

™ & © 2018 Wizards of the Coast

Saheeli's Directive

Sorcery

Improvise *(Each artifact you tap after you're done activating mana abilities pays for {1}.)*

Reveal the top X cards of your library. You may put any number of artifact cards with converted mana cost X or less from among them onto the battlefield. Then put all cards revealed this way that weren't put onto the battlefield into your graveyard.

026/307 R
C18 • EN ✍ Craig J Spearing

™ & © 2018 Wizards of the Coast

Saheeli's Directive

Sorcery

Improvise *(Each artifact you tap after you're done activating mana abilities pays for {1}.)*

Reveal the top X cards of your library. You may put any number of artifact cards with converted mana cost X or less from among them onto the battlefield. Then put all cards revealed this way that weren't put onto the battlefield into your graveyard.

026/307 R
C18 • EN ✍ Craig J Spearing

™ & © 2018 Wizards of the Coast

Saheeli's Directive

Sorcery

Improvise *(Each artifact you tap after you're done activating mana abilities pays for {1}.)*

Reveal the top X cards of your library. You may put any number of artifact cards with converted mana cost X or less from among them onto the battlefield. Then put all cards revealed this way that weren't put onto the battlefield into your graveyard.

026/307 R
C18 • EN ✍ Craig J Spearing

™ & © 2018 Wizards of the Coast

Saheeli's Directive

Sorcery

Improvise *(Each artifact you tap after you're done activating mana abilities pays for {1}.)*

Reveal the top X cards of your library. You may put any number of artifact cards with converted mana cost X or less from among them onto the battlefield. Then put all cards revealed this way that weren't put onto the battlefield into your graveyard.

026/307 R
C18 • EN ✍ Craig J Spearing

™ & © 2018 Wizards of the Coast

Saheeli's Directive

Sorcery

Improvise *(Each artifact you tap after you're done activating mana abilities pays for {1}.)*

Reveal the top X cards of your library. You may put any number of artifact cards with converted mana cost X or less from among them onto the battlefield. Then put all cards revealed this way that weren't put onto the battlefield into your graveyard.

026/307 R
C18 • EN ✍ Craig J Spearing

™ & © 2018 Wizards of the Coast

Saheeli's Directive

Sorcery

Improvise *(Each artifact you tap after you're done activating mana abilities pays for {1}.)*

Reveal the top X cards of your library. You may put any number of artifact cards with converted mana cost X or less from among them onto the battlefield. Then put all cards revealed this way that weren't put onto the battlefield into your graveyard.

026/307 R
C18 • EN ✍ Craig J Spearing

™ & © 2018 Wizards of the Coast

Saheeli's Directive

Sorcery

Improvise *(Each artifact you tap after you're done activating mana abilities pays for {1}.)*

Reveal the top X cards of your library. You may put any number of artifact cards with converted mana cost X or less from among them onto the battlefield. Then put all cards revealed this way that weren't put onto the battlefield into your graveyard.

026/307 R
C18 • EN ✍ Craig J Spearing

™ & © 2018 Wizards of the Coast