Cloakwood Hermit

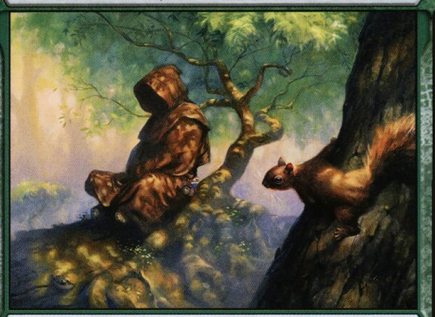

Legendary Enchantment — Background

Commander creatures you own have "At the beginning of your end step, if a creature card was put into your graveyard from anywhere this turn, create two tapped 1/1 green Squirrel creature tokens."

You've always preferred the company of animals to people.

221/361 U
CLB • EN
Kai Carpenter

™ & © 2022 Wizards of the Coast

Cloakwood Hermit

Legendary Enchantment — Background

Commander creatures you own have "At the beginning of your end step, if a creature card was put into your graveyard from anywhere this turn, create two tapped 1/1 green Squirrel creature tokens."

You've always preferred the company of animals to people.

221/361 U
CLB • EN
Kai Carpenter

™ & © 2022 Wizards of the Coast

Cloakwood Hermit

Legendary Enchantment — Background

Commander creatures you own have "At the beginning of your end step, if a creature card was put into your graveyard from anywhere this turn, create two tapped 1/1 green Squirrel creature tokens."

You've always preferred the company of animals to people.

221/361 U
CLB • EN
Kai Carpenter

™ & © 2022 Wizards of the Coast

Cloakwood Hermit



Legendary Enchantment — Background

Commander creatures you own have "At the beginning of your end step, if a creature card was put into your graveyard from anywhere this turn, create two tapped 1/1 green Squirrel creature tokens."

You've always preferred the company of animals to people.

221/361 U
CLB • EN
Kai Carpenter

™ & © 2022 Wizards of the Coast

Cloakwood Hermit

Legendary Enchantment — Background

Commander creatures you own have "At the beginning of your end step, if a creature card was put into your graveyard from anywhere this turn, create two tapped 1/1 green Squirrel creature tokens."

You've always preferred the company of animals to people.

221/361 U
CLB • EN
Kai Carpenter

™ & © 2022 Wizards of the Coast

Cloakwood Hermit

Legendary Enchantment — Background

Commander creatures you own have "At the beginning of your end step, if a creature card was put into your graveyard from anywhere this turn, create two tapped 1/1 green Squirrel creature tokens."

You've always preferred the company of animals to people.

221/361 U
CLB • EN
Kai Carpenter

™ & © 2022 Wizards of the Coast

Cloakwood Hermit



Legendary Enchantment — Background

Commander creatures you own have "At the beginning of your end step, if a creature card was put into your graveyard from anywhere this turn, create two tapped 1/1 green Squirrel creature tokens."

You've always preferred the company of animals to people.

221/361 U
CLB • EN
Kai Carpenter

™ & © 2022 Wizards of the Coast

Cloakwood Hermit

Legendary Enchantment — Background

Commander creatures you own have "At the beginning of your end step, if a creature card was put into your graveyard from anywhere this turn, create two tapped 1/1 green Squirrel creature tokens."

You've always preferred the company of animals to people.

221/361 U
CLB • EN
Kai Carpenter

™ & © 2022 Wizards of the Coast

Cloakwood Hermit

Legendary Enchantment — Background

Commander creatures you own have "At the beginning of your end step, if a creature card was put into your graveyard from anywhere this turn, create two tapped 1/1 green Squirrel creature tokens."

You've always preferred the company of animals to people.

221/361 U
CLB • EN
Kai Carpenter

™ & © 2022 Wizards of the Coast