Western Paladin {2}{B}{B}

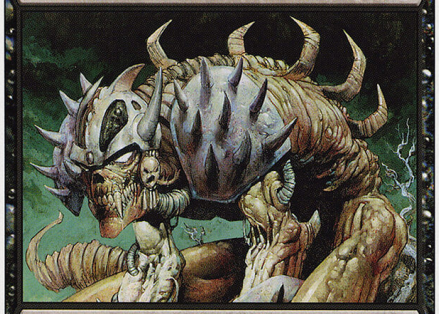

Creature — Knight

{B}{B}, {T}: Destroy target white creature.

"Expect nothing but scorn, flattery, and lies. And never turn your back on him."
—Northern paladin

Carl Critchlow
™ & © 1993-2003 Wizards of the Coast, Inc. 173/350
3/3

Western Paladin {2}{B}{B}

Creature — Knight

{B}{B}, {T}: Destroy target white creature.

"Expect nothing but scorn, flattery, and lies. And never turn your back on him."
—Northern paladin

Carl Critchlow
™ & © 1993-2003 Wizards of the Coast, Inc. 173/350
3/3

Western Paladin {2}{B}{B}

Creature — Knight

{B}{B}, {T}: Destroy target white creature.

"Expect nothing but scorn, flattery, and lies. And never turn your back on him."
—Northern paladin

Carl Critchlow
™ & © 1993-2003 Wizards of the Coast, Inc. 173/350
3/3

Western Paladin {2}{B}{B}

Creature — Knight

{B}{B}, {T}: Destroy target white creature.

"Expect nothing but scorn, flattery, and lies. And never turn your back on him."
—Northern paladin

Carl Critchlow
™ & © 1993-2003 Wizards of the Coast, Inc. 173/350
3/3

Western Paladin {2}{B}{B}

Creature — Knight

{B}{B}, {T}: Destroy target white creature.

"Expect nothing but scorn, flattery, and lies. And never turn your back on him."
—Northern paladin

Carl Critchlow
™ & © 1993-2003 Wizards of the Coast, Inc. 173/350
3/3

Western Paladin {2}{B}{B}

Creature — Knight

{B}{B}, {T}: Destroy target white creature.

"Expect nothing but scorn, flattery, and lies. And never turn your back on him."
—Northern paladin

Carl Critchlow
™ & © 1993-2003 Wizards of the Coast, Inc. 173/350
3/3

Western Paladin {2}{B}{B}

Creature — Knight

{B}{B}, {T}: Destroy target white creature.

"Expect nothing but scorn, flattery, and lies. And never turn your back on him."
—Northern paladin

Carl Critchlow
™ & © 1993-2003 Wizards of the Coast, Inc. 173/350
3/3

Western Paladin {2}{B}{B}

Creature — Knight

{B}{B}, {T}: Destroy target white creature.

"Expect nothing but scorn, flattery, and lies. And never turn your back on him."
—Northern paladin

Carl Critchlow
™ & © 1993-2003 Wizards of the Coast, Inc. 173/350
3/3

Western Paladin {2}{B}{B}

Creature — Knight

{B}{B}, {T}: Destroy target white creature.

"Expect nothing but scorn, flattery, and lies. And never turn your back on him."
—Northern paladin

Carl Critchlow
™ & © 1993-2003 Wizards of the Coast, Inc. 173/350
3/3