Double Header 3

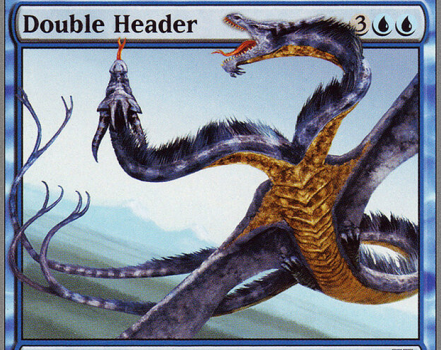

Creature — Drake

Flying

When Double Header comes into play, you may return target permanent with a two-word name to its owner's hand.

Players that don't read flavor text aren't too bright, sorta smell, and dress funny. But let's just keep this between us, okay? They can get kind of violent.

Richard Sardinha

2/3

™ & © 1993–2004 Wizards of the Coast, Inc. 31/140 Electric

Double Header 3

Creature — Drake

Flying

When Double Header comes into play, you may return target permanent with a two-word name to its owner's hand.

Players that don't read flavor text aren't too bright, sorta smell, and dress funny. But let's just keep this between us, okay? They can get kind of violent.

Richard Sardinha

2/3

™ & © 1993–2004 Wizards of the Coast, Inc. 31/140 Electric

Double Header 3

Creature — Drake

Flying

When Double Header comes into play, you may return target permanent with a two-word name to its owner's hand.

Players that don't read flavor text aren't too bright, sorta smell, and dress funny. But let's just keep this between us, okay? They can get kind of violent.

Richard Sardinha

2/3

™ & © 1993–2004 Wizards of the Coast, Inc. 31/140 Electric

Double Header 3

Creature — Drake

Flying

When Double Header comes into play, you may return target permanent with a two-word name to its owner's hand.

Players that don't read flavor text aren't too bright, sorta smell, and dress funny. But let's just keep this between us, okay? They can get kind of violent.

Richard Sardinha

2/3

™ & © 1993–2004 Wizards of the Coast, Inc. 31/140 Electric

Double Header 3

Creature — Drake

Flying

When Double Header comes into play, you may return target permanent with a two-word name to its owner's hand.

Players that don't read flavor text aren't too bright, sorta smell, and dress funny. But let's just keep this between us, okay? They can get kind of violent.

Richard Sardinha

2/3

™ & © 1993–2004 Wizards of the Coast, Inc. 31/140 Electric

Double Header 3

Creature — Drake

Flying

When Double Header comes into play, you may return target permanent with a two-word name to its owner's hand.

Players that don't read flavor text aren't too bright, sorta smell, and dress funny. But let's just keep this between us, okay? They can get kind of violent.

Richard Sardinha

2/3

™ & © 1993–2004 Wizards of the Coast, Inc. 31/140 Electric

Double Header 3

Creature — Drake

Flying

When Double Header comes into play, you may return target permanent with a two-word name to its owner's hand.

Players that don't read flavor text aren't too bright, sorta smell, and dress funny. But let's just keep this between us, okay? They can get kind of violent.

Richard Sardinha

2/3

™ & © 1993–2004 Wizards of the Coast, Inc. 31/140 Electric

Double Header 3

Creature — Drake

Flying

When Double Header comes into play, you may return target permanent with a two-word name to its owner's hand.

Players that don't read flavor text aren't too bright, sorta smell, and dress funny. But let's just keep this between us, okay? They can get kind of violent.

Richard Sardinha

2/3

™ & © 1993–2004 Wizards of the Coast, Inc. 31/140 Electric

Double Header 3

Creature — Drake

Flying

When Double Header comes into play, you may return target permanent with a two-word name to its owner's hand.

Players that don't read flavor text aren't too bright, sorta smell, and dress funny. But let's just keep this between us, okay? They can get kind of violent.

Richard Sardinha

2/3

™ & © 1993–2004 Wizards of the Coast, Inc. 31/140 Electric