Mandible Justiciar

{1}{W}

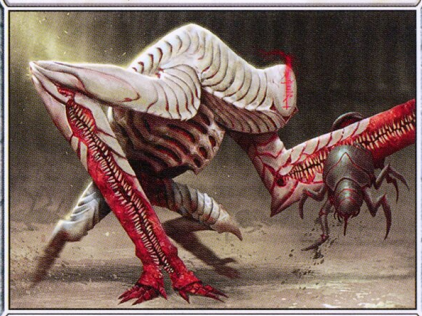

Artifact Creature — Phyrexian Cleric

Lifelink

Whenever another artifact enters the battlefield under your control, Mandible Justiciar gets +1/+1 until end of turn.

While one mouth feeds, the other chatters mindless paeans of Elesh Norn's glory.

2/1

021/271 C
ONE • EN Mike Franchina

™ & © 2023 Wizards of the Coast