Cone of Flame 3RR



Sorcery

Choose three target creatures and/or players. Cone of Flame deals 1 damage to the first, 2 damage to the second, and 3 damage to the third.

"Mine is not the warmth of compassion."
—Ertai, wizard adept

Illus. Ron Spencer
©1997 Wizards of the Coast, Inc. All rights reserved.

Cone of Flame 3RR



Sorcery

Choose three target creatures and/or players. Cone of Flame deals 1 damage to the first, 2 damage to the second, and 3 damage to the third.

"Mine is not the warmth of compassion."
—Ertai, wizard adept

Illus. Ron Spencer
©1997 Wizards of the Coast, Inc. All rights reserved.

Cone of Flame 3RR

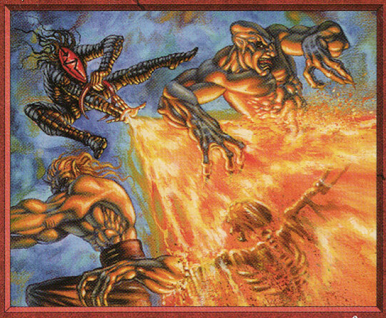

Sorcery

Choose three target creatures and/or players. Cone of Flame deals 1 damage to the first, 2 damage to the second, and 3 damage to the third.

"Mine is not the warmth of compassion."
—Ertai, wizard adept

Illus. Ron Spencer
©1997 Wizards of the Coast, Inc. All rights reserved.

Cone of Flame 3RR



Sorcery

Choose three target creatures and/or players. Cone of Flame deals 1 damage to the first, 2 damage to the second, and 3 damage to the third.

"Mine is not the warmth of compassion."
—Ertai, wizard adept

Illus. Ron Spencer
©1997 Wizards of the Coast, Inc. All rights reserved.

Cone of Flame 3RR



Sorcery

Choose three target creatures and/or players. Cone of Flame deals 1 damage to the first, 2 damage to the second, and 3 damage to the third.

"Mine is not the warmth of compassion."
—Ertai, wizard adept

Illus. Ron Spencer
©1997 Wizards of the Coast, Inc. All rights reserved.

Cone of Flame 3RR



Sorcery

Choose three target creatures and/or players. Cone of Flame deals 1 damage to the first, 2 damage to the second, and 3 damage to the third.

"Mine is not the warmth of compassion."
—Ertai, wizard adept

Illus. Ron Spencer
©1997 Wizards of the Coast, Inc. All rights reserved.

Cone of Flame 3RR



Sorcery

Choose three target creatures and/or players. Cone of Flame deals 1 damage to the first, 2 damage to the second, and 3 damage to the third.

"Mine is not the warmth of compassion."
—Ertai, wizard adept

Illus. Ron Spencer
©1997 Wizards of the Coast, Inc. All rights reserved.

Cone of Flame 3RR



Sorcery

Choose three target creatures and/or players. Cone of Flame deals 1 damage to the first, 2 damage to the second, and 3 damage to the third.

"Mine is not the warmth of compassion."
—Ertai, wizard adept

Illus. Ron Spencer
©1997 Wizards of the Coast, Inc. All rights reserved.

Cone of Flame 3RR

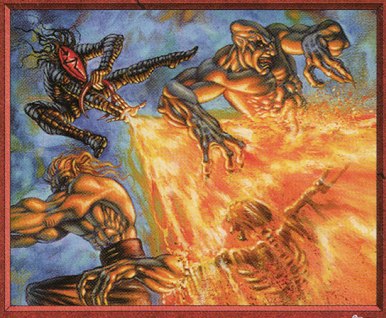

Sorcery

Choose three target creatures and/or players. Cone of Flame deals 1 damage to the first, 2 damage to the second, and 3 damage to the third.

"Mine is not the warmth of compassion."
—Ertai, wizard adept

Illus. Ron Spencer
©1997 Wizards of the Coast, Inc. All rights reserved.