Deftblade Elite



Creature — Soldier

Provoke *(When this attacks, you may have target creature defending player controls untap and block it if able.)*

1 ✱: Prevent all combat damage that would be dealt to and dealt by Deftblade Elite this turn.

Illus. Alan Pollack

™ & © 1993–2003 Wizards of the Coast, Inc. 12/145

1/1

Deftblade Elite



Creature — Soldier

Provoke *(When this attacks, you may have target creature defending player controls untap and block it if able.)*

1 ✱: Prevent all combat damage that would be dealt to and dealt by Deftblade Elite this turn.

Illus. Alan Pollack

™ & © 1993–2003 Wizards of the Coast, Inc. 12/145

1/1

Deftblade Elite



Creature — Soldier

Provoke *(When this attacks, you may have target creature defending player controls untap and block it if able.)*

1 ✱: Prevent all combat damage that would be dealt to and dealt by Deftblade Elite this turn.

Illus. Alan Pollack

™ & © 1993–2003 Wizards of the Coast, Inc. 12/145

1/1

Deftblade Elite

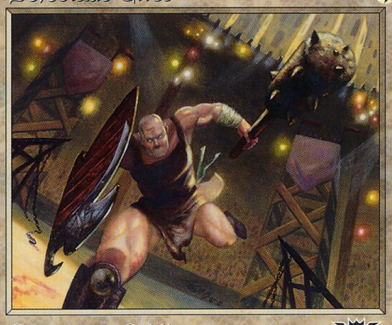

Creature — Soldier

Provoke *(When this attacks, you may have target creature defending player controls untap and block it if able.)*

1 ✱: Prevent all combat damage that would be dealt to and dealt by Deftblade Elite this turn.

Illus. Alan Pollack

™ & © 1993–2003 Wizards of the Coast, Inc. 12/145

1/1

Deftblade Elite

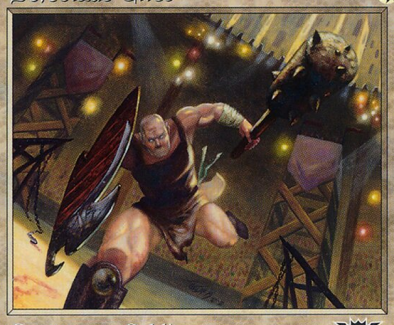

Creature — Soldier

Provoke *(When this attacks, you may have target creature defending player controls untap and block it if able.)*

1 ✱: Prevent all combat damage that would be dealt to and dealt by Deftblade Elite this turn.

Illus. Alan Pollack

™ & © 1993–2003 Wizards of the Coast, Inc. 12/145

1/1

Deftblade Elite

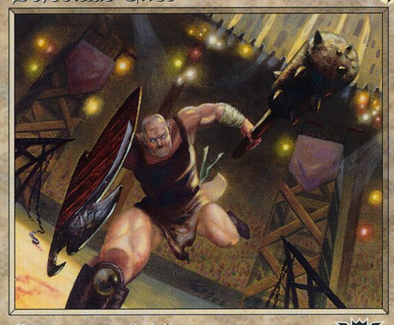

Creature — Soldier

Provoke *(When this attacks, you may have target creature defending player controls untap and block it if able.)*

1 ✱: Prevent all combat damage that would be dealt to and dealt by Deftblade Elite this turn.

Illus. Alan Pollack

™ & © 1993–2003 Wizards of the Coast, Inc. 12/145

1/1

Deftblade Elite

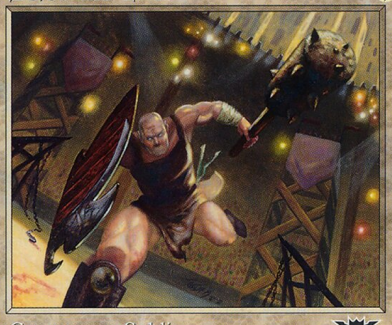

Creature — Soldier

Provoke *(When this attacks, you may have target creature defending player controls untap and block it if able.)*

1 ✱: Prevent all combat damage that would be dealt to and dealt by Deftblade Elite this turn.

Illus. Alan Pollack

™ & © 1993–2003 Wizards of the Coast, Inc. 12/145

1/1

Deftblade Elite

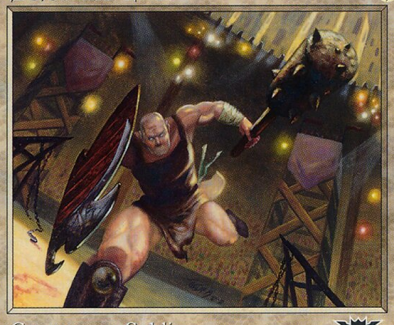

Creature — Soldier

Provoke *(When this attacks, you may have target creature defending player controls untap and block it if able.)*

1 ✱: Prevent all combat damage that would be dealt to and dealt by Deftblade Elite this turn.

Illus. Alan Pollack

™ & © 1993–2003 Wizards of the Coast, Inc. 12/145

1/1

Deftblade Elite

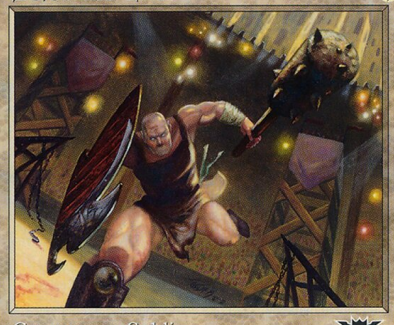

Creature — Soldier

Provoke *(When this attacks, you may have target creature defending player controls untap and block it if able.)*

1 ✱: Prevent all combat damage that would be dealt to and dealt by Deftblade Elite this turn.

Illus. Alan Pollack

™ & © 1993–2003 Wizards of the Coast, Inc. 12/145

1/1

Deftblade Elite



Creature — Soldier

Provoke *(When this attacks, you may have target creature defending player controls untap and block it if able.)*

1 ✱: Prevent all combat damage that would be dealt to and dealt by Deftblade Elite this turn.

Illus. Alan Pollack

™ & © 1993–2003 Wizards of the Coast, Inc. 12/145

1/1

Deftblade Elite



Creature — Soldier

Provoke *(When this attacks, you may have target creature defending player controls untap and block it if able.)*

1 ✱: Prevent all combat damage that would be dealt to and dealt by Deftblade Elite this turn.

Illus. Alan Pollack

™ & © 1993–2003 Wizards of the Coast, Inc. 12/145

1/1

Deftblade Elite



Creature — Soldier

Provoke *(When this attacks, you may have target creature defending player controls untap and block it if able.)*

1 ✱: Prevent all combat damage that would be dealt to and dealt by Deftblade Elite this turn.

Illus. Alan Pollack

™ & © 1993–2003 Wizards of the Coast, Inc. 12/145

1/1

Deftblade Elite

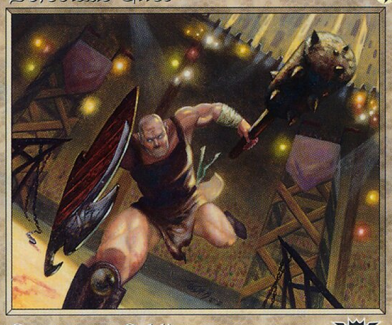

Creature — Soldier

Provoke *(When this attacks, you may have target creature defending player controls untap and block it if able.)*

1 ✱: Prevent all combat damage that would be dealt to and dealt by Deftblade Elite this turn.

Illus. Alan Pollack

™ & © 1993–2003 Wizards of the Coast, Inc. 12/145

1/1

Deftblade Elite

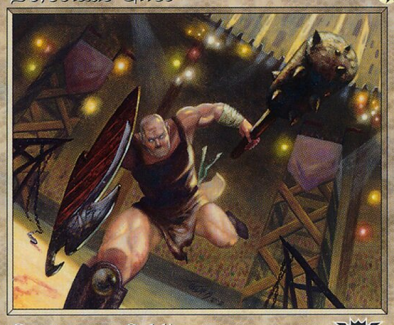

Creature — Soldier

Provoke *(When this attacks, you may have target creature defending player controls untap and block it if able.)*

1 ✱: Prevent all combat damage that would be dealt to and dealt by Deftblade Elite this turn.

Illus. Alan Pollack

™ & © 1993–2003 Wizards of the Coast, Inc. 12/145

1/1

Deftblade Elite

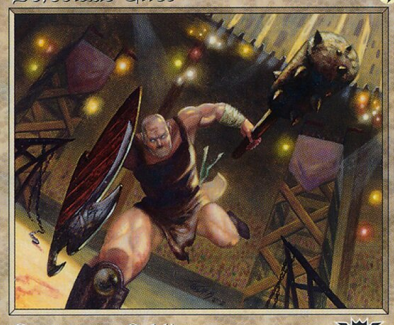

Creature — Soldier

Provoke *(When this attacks, you may have target creature defending player controls untap and block it if able.)*

1 ✱: Prevent all combat damage that would be dealt to and dealt by Deftblade Elite this turn.

Illus. Alan Pollack

™ & © 1993–2003 Wizards of the Coast, Inc. 12/145

1/1

Deftblade Elite

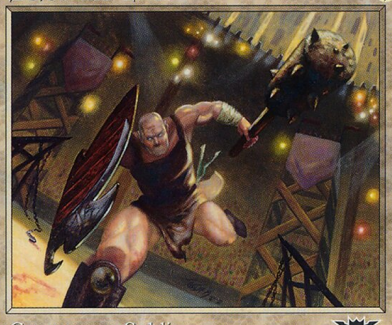

Creature — Soldier

Provoke *(When this attacks, you may have target creature defending player controls untap and block it if able.)*

1 ✱: Prevent all combat damage that would be dealt to and dealt by Deftblade Elite this turn.

Illus. Alan Pollack

™ & © 1993–2003 Wizards of the Coast, Inc. 12/145

1/1

Deftblade Elite

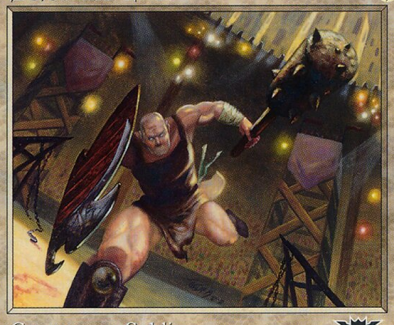

Creature — Soldier

Provoke *(When this attacks, you may have target creature defending player controls untap and block it if able.)*

1 ✱: Prevent all combat damage that would be dealt to and dealt by Deftblade Elite this turn.

Illus. Alan Pollack

™ & © 1993–2003 Wizards of the Coast, Inc. 12/145

1/1

Deftblade Elite

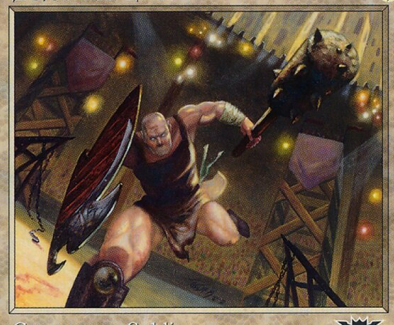

Creature — Soldier

Provoke *(When this attacks, you may have target creature defending player controls untap and block it if able.)*

1 ✱: Prevent all combat damage that would be dealt to and dealt by Deftblade Elite this turn.

Illus. Alan Pollack

™ & © 1993–2003 Wizards of the Coast, Inc. 12/145

1/1

Deftblade Elite



Creature — Soldier

Provoke *(When this attacks, you may have target creature defending player controls untap and block it if able.)*

1 ✱: Prevent all combat damage that would be dealt to and dealt by Deftblade Elite this turn.

Illus. Alan Pollack

™ & © 1993–2003 Wizards of the Coast, Inc. 12/145

1/1

Deftblade Elite



Creature — Soldier

Provoke *(When this attacks, you may have target creature defending player controls untap and block it if able.)*

1 ✱: Prevent all combat damage that would be dealt to and dealt by Deftblade Elite this turn.

Illus. Alan Pollack

™ & © 1993–2003 Wizards of the Coast, Inc. 12/145

1/1

Deftblade Elite



Creature — Soldier

Provoke *(When this attacks, you may have target creature defending player controls untap and block it if able.)*

1 ✱: Prevent all combat damage that would be dealt to and dealt by Deftblade Elite this turn.

Illus. Alan Pollack

™ & © 1993–2003 Wizards of the Coast, Inc. 12/145

1/1

Deftblade Elite

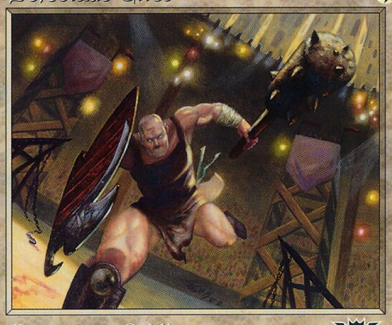

Creature — Soldier

Provoke *(When this attacks, you may have target creature defending player controls untap and block it if able.)*

1 ✱: Prevent all combat damage that would be dealt to and dealt by Deftblade Elite this turn.

Illus. Alan Pollack

™ & © 1993–2003 Wizards of the Coast, Inc. 12/145

1/1

Deftblade Elite

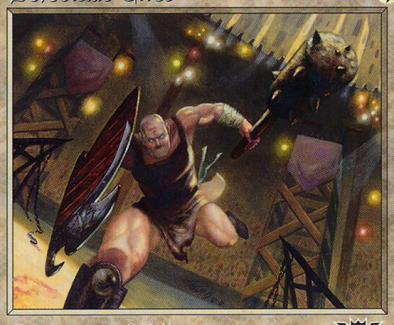

Creature — Soldier

Provoke *(When this attacks, you may have target creature defending player controls untap and block it if able.)*

1 ✱: Prevent all combat damage that would be dealt to and dealt by Deftblade Elite this turn.

Illus. Alan Pollack

™ & © 1993–2003 Wizards of the Coast, Inc. 12/145

1/1

Deftblade Elite

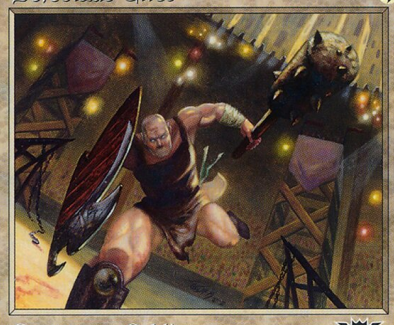

Creature — Soldier

Provoke *(When this attacks, you may have target creature defending player controls untap and block it if able.)*

1 ✱: Prevent all combat damage that would be dealt to and dealt by Deftblade Elite this turn.

Illus. Alan Pollack

™ & © 1993–2003 Wizards of the Coast, Inc. 12/145

1/1

Deftblade Elite

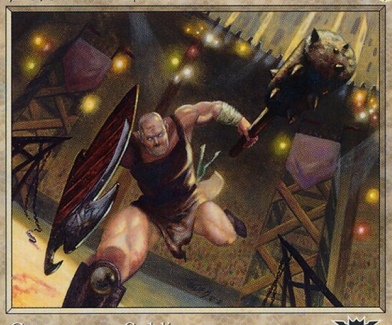

Creature — Soldier

Provoke *(When this attacks, you may have target creature defending player controls untap and block it if able.)*

1 ✱: Prevent all combat damage that would be dealt to and dealt by Deftblade Elite this turn.

Illus. Alan Pollack

™ & © 1993–2003 Wizards of the Coast, Inc. 12/145

1/1

Deftblade Elite

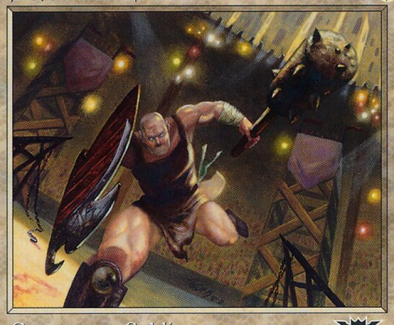

Creature — Soldier

Provoke *(When this attacks, you may have target creature defending player controls untap and block it if able.)*

1 ✱: Prevent all combat damage that would be dealt to and dealt by Deftblade Elite this turn.

Illus. Alan Pollack

™ & © 1993–2003 Wizards of the Coast, Inc. 12/145

1/1

Deftblade Elite

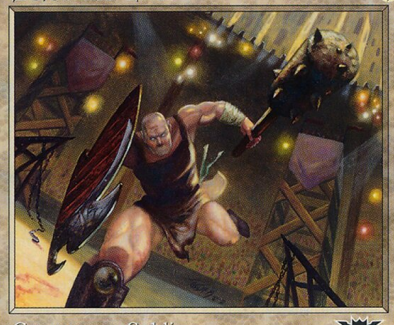

Creature — Soldier

Provoke *(When this attacks, you may have target creature defending player controls untap and block it if able.)*

1 ✱: Prevent all combat damage that would be dealt to and dealt by Deftblade Elite this turn.

Illus. Alan Pollack

™ & © 1993–2003 Wizards of the Coast, Inc. 12/145

1/1

Deftblade Elite



Creature — Soldier

Provoke *(When this attacks, you may have target creature defending player controls untap and block it if able.)*

1 ✱: Prevent all combat damage that would be dealt to and dealt by Deftblade Elite this turn.

Illus. Alan Pollack

™ & © 1993–2003 Wizards of the Coast, Inc. 12/145

1/1

Deftblade Elite



Creature — Soldier

Provoke *(When this attacks, you may have target creature defending player controls untap and block it if able.)*

1 ✱: Prevent all combat damage that would be dealt to and dealt by Deftblade Elite this turn.

Illus. Alan Pollack

™ & © 1993–2003 Wizards of the Coast, Inc. 12/145

1/1

Deftblade Elite



Creature — Soldier

Provoke *(When this attacks, you may have target creature defending player controls untap and block it if able.)*

1 ✱: Prevent all combat damage that would be dealt to and dealt by Deftblade Elite this turn.

Illus. Alan Pollack

™ & © 1993–2003 Wizards of the Coast, Inc. 12/145

1/1

Deftblade Elite

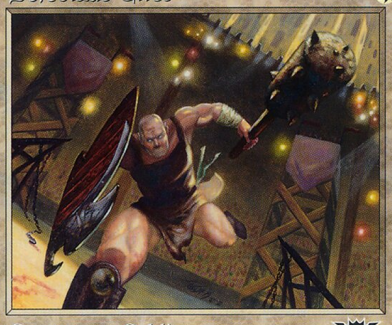

Creature — Soldier

Provoke *(When this attacks, you may have target creature defending player controls untap and block it if able.)*

1 ✱: Prevent all combat damage that would be dealt to and dealt by Deftblade Elite this turn.

Illus. Alan Pollack

™ & © 1993–2003 Wizards of the Coast, Inc. 12/145

1/1

Deftblade Elite

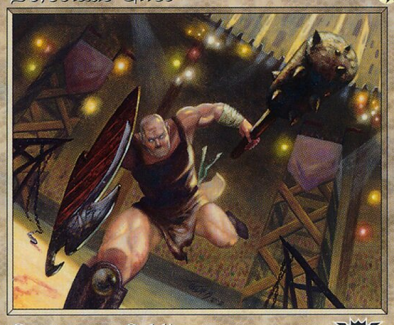

Creature — Soldier

Provoke *(When this attacks, you may have target creature defending player controls untap and block it if able.)*

1 ✱: Prevent all combat damage that would be dealt to and dealt by Deftblade Elite this turn.

Illus. Alan Pollack

™ & © 1993–2003 Wizards of the Coast, Inc. 12/145

1/1

Deftblade Elite

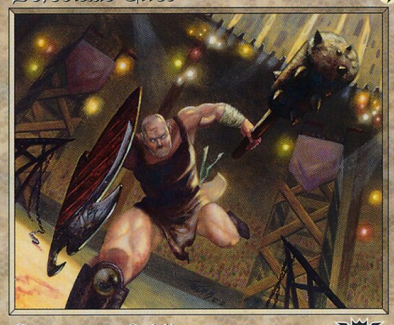

Creature — Soldier

Provoke *(When this attacks, you may have target creature defending player controls untap and block it if able.)*

1 ✱: Prevent all combat damage that would be dealt to and dealt by Deftblade Elite this turn.

Illus. Alan Pollack

™ & © 1993–2003 Wizards of the Coast, Inc. 12/145

1/1

Deftblade Elite

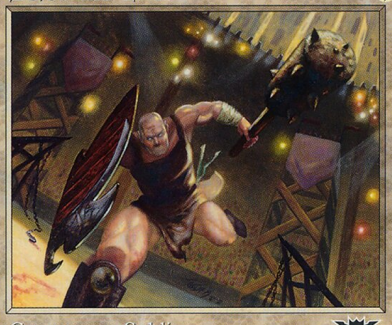

Creature — Soldier

Provoke *(When this attacks, you may have target creature defending player controls untap and block it if able.)*

1 ✱: Prevent all combat damage that would be dealt to and dealt by Deftblade Elite this turn.

Illus. Alan Pollack

™ & © 1993–2003 Wizards of the Coast, Inc. 12/145

1/1

Deftblade Elite

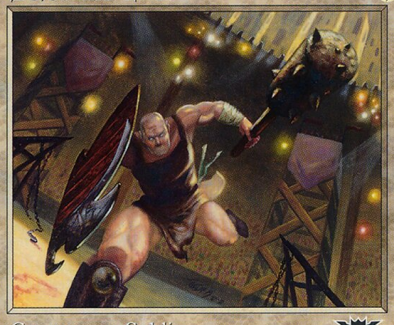

Creature — Soldier

Provoke *(When this attacks, you may have target creature defending player controls untap and block it if able.)*

1 ✱: Prevent all combat damage that would be dealt to and dealt by Deftblade Elite this turn.

Illus. Alan Pollack

™ & © 1993–2003 Wizards of the Coast, Inc. 12/145

1/1

Deftblade Elite

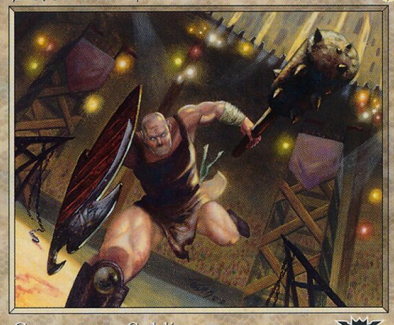

Creature — Soldier

Provoke *(When this attacks, you may have target creature defending player controls untap and block it if able.)*

1 ✱: Prevent all combat damage that would be dealt to and dealt by Deftblade Elite this turn.

Illus. Alan Pollack

™ & © 1993–2003 Wizards of the Coast, Inc. 12/145

1/1