Agonizing Remorse 1



Sorcery

Target opponent reveals their hand. You choose a nonland card from it or a card from their graveyard. Exile that card. You lose 1 life.

"Guilt is not absolution. Regret is not justice. But it is right that you suffer."
—Extus Narr

024/063 U
STA • EN Robbie Trevino

™ & © 2021 Wizards of the Coast

Agonizing Remorse 1

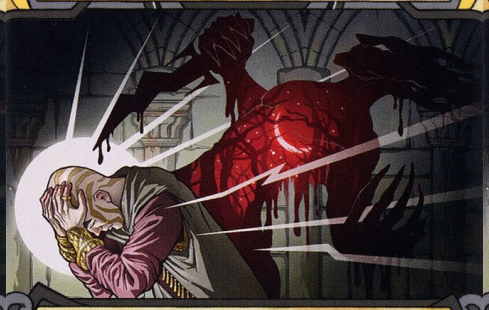

Sorcery

Target opponent reveals their hand. You choose a nonland card from it or a card from their graveyard. Exile that card. You lose 1 life.

"Guilt is not absolution. Regret is not justice. But it is right that you suffer."
—Extus Narr

024/063 U
STA • EN Robbie Trevino

™ & © 2021 Wizards of the Coast

Agonizing Remorse 1

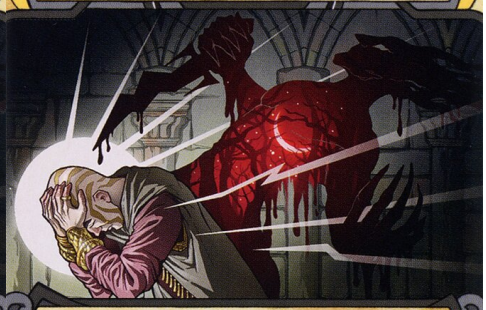

Sorcery

Target opponent reveals their hand. You choose a nonland card from it or a card from their graveyard. Exile that card. You lose 1 life.

"Guilt is not absolution. Regret is not justice. But it is right that you suffer."
—Extus Narr

024/063 U
STA • EN Robbie Trevino

™ & © 2021 Wizards of the Coast

Agonizing Remorse 1

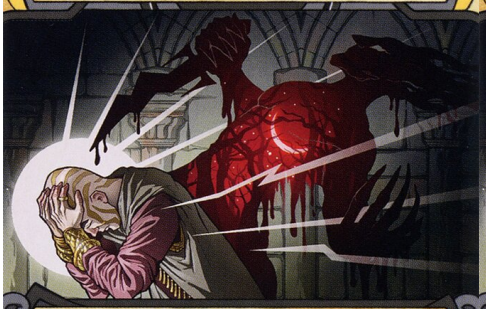

Sorcery

Target opponent reveals their hand. You choose a nonland card from it or a card from their graveyard. Exile that card. You lose 1 life.

"Guilt is not absolution. Regret is not justice. But it is right that you suffer."
—Extus Narr

024/063 U
STA • EN Robbie Trevino

™ & © 2021 Wizards of the Coast

Agonizing Remorse 1

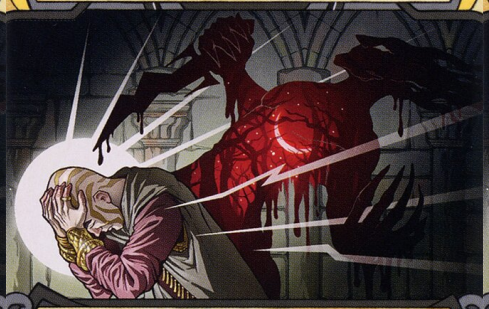

Sorcery

Target opponent reveals their hand. You choose a nonland card from it or a card from their graveyard. Exile that card. You lose 1 life.

"Guilt is not absolution. Regret is not justice. But it is right that you suffer."
—Extus Narr

024/063 U
STA • EN Robbie Trevino

™ & © 2021 Wizards of the Coast

Agonizing Remorse 1

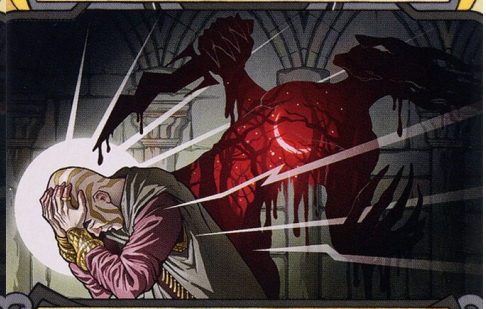

Sorcery

Target opponent reveals their hand. You choose a nonland card from it or a card from their graveyard. Exile that card. You lose 1 life.

"Guilt is not absolution. Regret is not justice. But it is right that you suffer."
—Extus Narr

024/063 U
STA • EN Robbie Trevino

™ & © 2021 Wizards of the Coast

Agonizing Remorse 1



Sorcery

Target opponent reveals their hand. You choose a nonland card from it or a card from their graveyard. Exile that card. You lose 1 life.

"Guilt is not absolution. Regret is not justice. But it is right that you suffer."
—Extus Narr

024/063 U
STA • EN Robbie Trevino

™ & © 2021 Wizards of the Coast

Agonizing Remorse 1

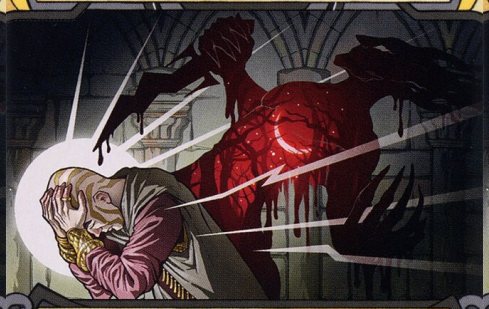

Sorcery

Target opponent reveals their hand. You choose a nonland card from it or a card from their graveyard. Exile that card. You lose 1 life.

"Guilt is not absolution. Regret is not justice. But it is right that you suffer."
—Extus Narr

024/063 U
STA • EN Robbie Trevino

™ & © 2021 Wizards of the Coast

Agonizing Remorse 1

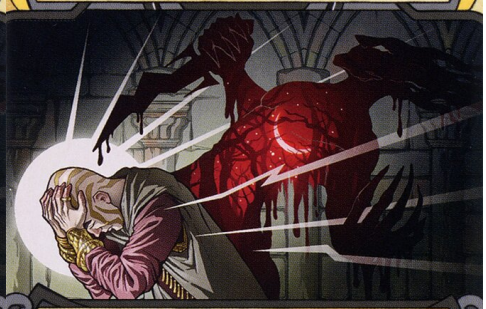

Sorcery

Target opponent reveals their hand. You choose a nonland card from it or a card from their graveyard. Exile that card. You lose 1 life.

"Guilt is not absolution. Regret is not justice. But it is right that you suffer."
—Extus Narr

024/063 U
STA • EN Robbie Trevino

™ & © 2021 Wizards of the Coast

Agonizing Remorse 1



Sorcery

Target opponent reveals their hand. You choose a nonland card from it or a card from their graveyard. Exile that card. You lose 1 life.

"Guilt is not absolution. Regret is not justice. But it is right that you suffer."
—Extus Narr

024/063 U
STA • EN Robbie Trevino

™ & © 2021 Wizards of the Coast

Agonizing Remorse 1

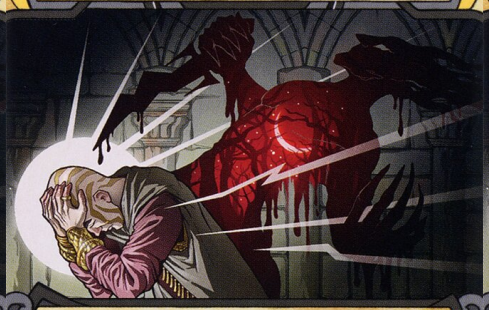

Sorcery

Target opponent reveals their hand. You choose a nonland card from it or a card from their graveyard. Exile that card. You lose 1 life.

"Guilt is not absolution. Regret is not justice. But it is right that you suffer."
—Extus Narr

024/063 U
STA • EN Robbie Trevino

™ & © 2021 Wizards of the Coast

Agonizing Remorse 1

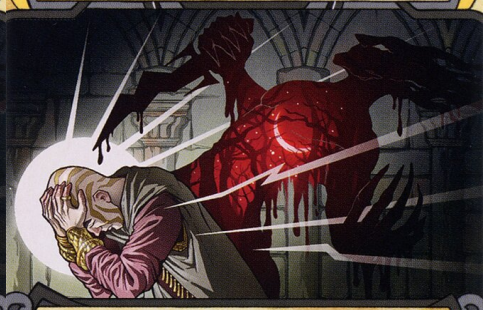

Sorcery

Target opponent reveals their hand. You choose a nonland card from it or a card from their graveyard. Exile that card. You lose 1 life.

"Guilt is not absolution. Regret is not justice. But it is right that you suffer."
—Extus Narr

024/063 U
STA • EN Robbie Trevino

™ & © 2021 Wizards of the Coast

Agonizing Remorse 1

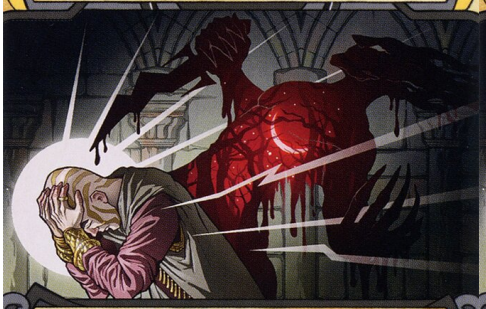

Sorcery

Target opponent reveals their hand. You choose a nonland card from it or a card from their graveyard. Exile that card. You lose 1 life.

"Guilt is not absolution. Regret is not justice. But it is right that you suffer."
—Extus Narr

024/063 U
STA • EN Robbie Trevino

™ & © 2021 Wizards of the Coast

Agonizing Remorse 1

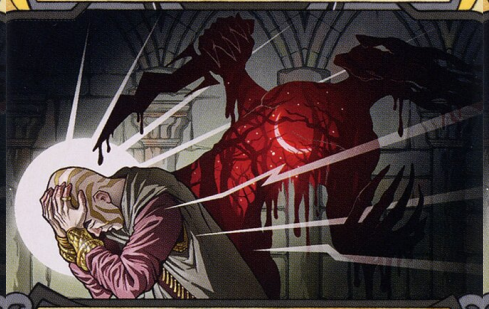

Sorcery

Target opponent reveals their hand. You choose a nonland card from it or a card from their graveyard. Exile that card. You lose 1 life.

"Guilt is not absolution. Regret is not justice. But it is right that you suffer."
—Extus Narr

024/063 U
STA • EN Robbie Trevino

™ & © 2021 Wizards of the Coast

Agonizing Remorse 1

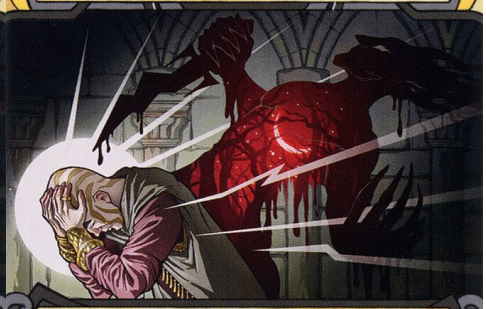

Sorcery

Target opponent reveals their hand. You choose a nonland card from it or a card from their graveyard. Exile that card. You lose 1 life.

"Guilt is not absolution. Regret is not justice. But it is right that you suffer."
—Extus Narr

024/063 U
STA • EN Robbie Trevino

™ & © 2021 Wizards of the Coast

Agonizing Remorse 1



Sorcery

Target opponent reveals their hand. You choose a nonland card from it or a card from their graveyard. Exile that card. You lose 1 life.

"Guilt is not absolution. Regret is not justice. But it is right that you suffer."
—Extus Narr

024/063 U
STA • EN Robbie Trevino

™ & © 2021 Wizards of the Coast

Agonizing Remorse 1

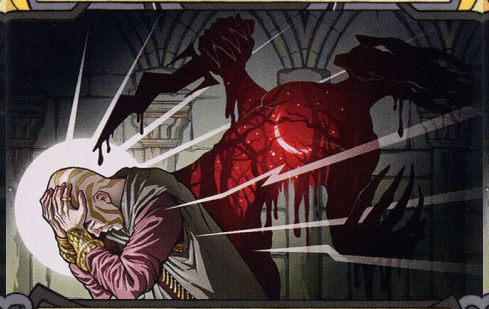

Sorcery

Target opponent reveals their hand. You choose a nonland card from it or a card from their graveyard. Exile that card. You lose 1 life.

"Guilt is not absolution. Regret is not justice. But it is right that you suffer."
—Extus Narr

024/063 U
STA • EN Robbie Trevino

™ & © 2021 Wizards of the Coast

Agonizing Remorse 1

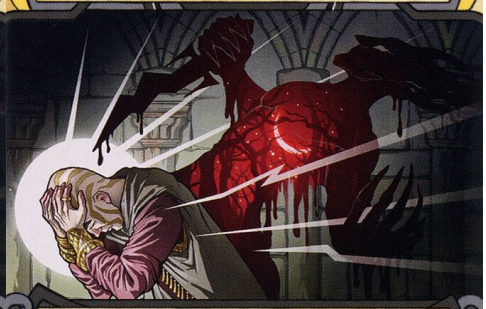

Sorcery

Target opponent reveals their hand. You choose a nonland card from it or a card from their graveyard. Exile that card. You lose 1 life.

"Guilt is not absolution. Regret is not justice. But it is right that you suffer."
—Extus Narr

024/063 U
STA • EN Robbie Trevino

™ & © 2021 Wizards of the Coast

Agonizing Remorse 1



Sorcery

Target opponent reveals their hand. You choose a nonland card from it or a card from their graveyard. Exile that card. You lose 1 life.

"Guilt is not absolution. Regret is not justice. But it is right that you suffer."
—Extus Narr

024/063 U
STA • EN Robbie Trevino

™ & © 2021 Wizards of the Coast

Agonizing Remorse 1

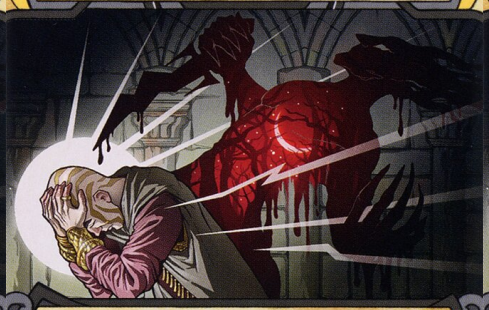

Sorcery

Target opponent reveals their hand. You choose a nonland card from it or a card from their graveyard. Exile that card. You lose 1 life.

"Guilt is not absolution. Regret is not justice. But it is right that you suffer."
—Extus Narr

024/063 U
STA • EN Robbie Trevino

™ & © 2021 Wizards of the Coast

Agonizing Remorse 1

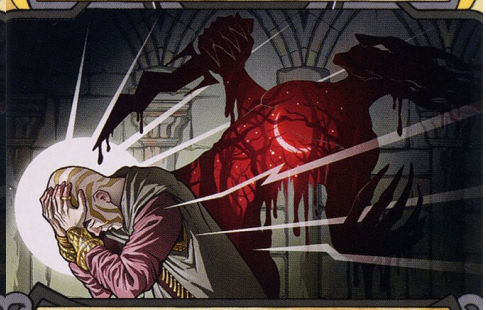

Sorcery

Target opponent reveals their hand. You choose a nonland card from it or a card from their graveyard. Exile that card. You lose 1 life.

"Guilt is not absolution. Regret is not justice. But it is right that you suffer."
—Extus Narr

024/063 U
STA • EN Robbie Trevino

™ & © 2021 Wizards of the Coast

Agonizing Remorse 1

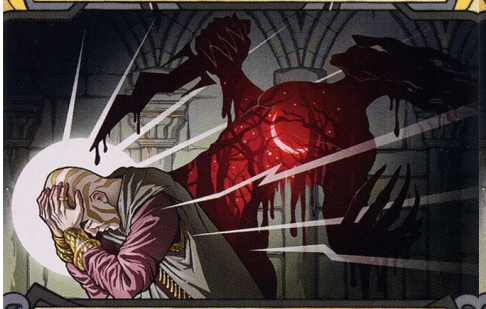

Sorcery

Target opponent reveals their hand. You choose a nonland card from it or a card from their graveyard. Exile that card. You lose 1 life.

"Guilt is not absolution. Regret is not justice. But it is right that you suffer."
—Extus Narr

024/063 U
STA • EN Robbie Trevino

™ & © 2021 Wizards of the Coast

Agonizing Remorse 1

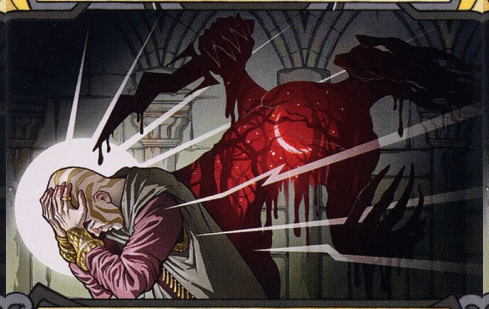

Sorcery

Target opponent reveals their hand. You choose a nonland card from it or a card from their graveyard. Exile that card. You lose 1 life.

"Guilt is not absolution. Regret is not justice. But it is right that you suffer."
—Extus Narr

024/063 U
STA • EN Robbie Trevino

™ & © 2021 Wizards of the Coast

Agonizing Remorse 1

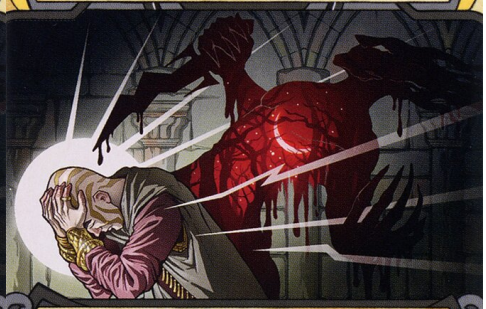

Sorcery

Target opponent reveals their hand. You choose a nonland card from it or a card from their graveyard. Exile that card. You lose 1 life.

"Guilt is not absolution. Regret is not justice. But it is right that you suffer."
—Extus Narr

024/063 U
STA • EN Robbie Trevino

™ & © 2021 Wizards of the Coast

Agonizing Remorse 1



Sorcery

Target opponent reveals their hand. You choose a nonland card from it or a card from their graveyard. Exile that card. You lose 1 life.

"Guilt is not absolution. Regret is not justice. But it is right that you suffer."
—Extus Narr

024/063 U
STA • EN Robbie Trevino

™ & © 2021 Wizards of the Coast

Agonizing Remorse 1

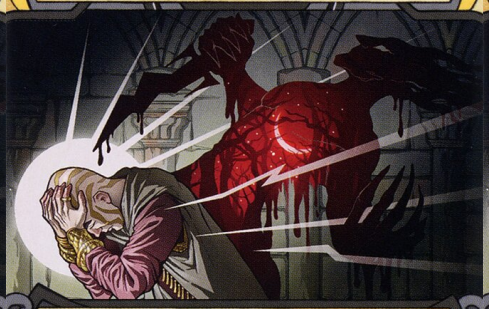

Sorcery

Target opponent reveals their hand. You choose a nonland card from it or a card from their graveyard. Exile that card. You lose 1 life.

"Guilt is not absolution. Regret is not justice. But it is right that you suffer."
—Extus Narr

024/063 U
STA • EN Robbie Trevino

™ & © 2021 Wizards of the Coast

Agonizing Remorse 1

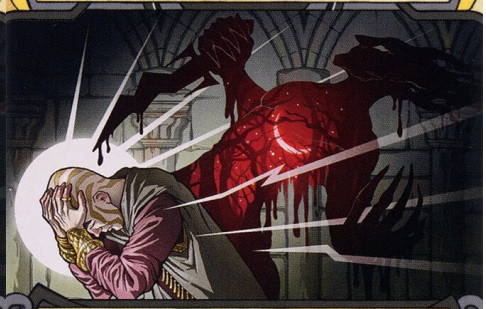

Sorcery

Target opponent reveals their hand. You choose a nonland card from it or a card from their graveyard. Exile that card. You lose 1 life.

"Guilt is not absolution. Regret is not justice. But it is right that you suffer."
—Extus Narr

024/063 U
STA • EN Robbie Trevino

™ & © 2021 Wizards of the Coast

Agonizing Remorse 1



Sorcery

Target opponent reveals their hand. You choose a nonland card from it or a card from their graveyard. Exile that card. You lose 1 life.

"Guilt is not absolution. Regret is not justice. But it is right that you suffer."
—Extus Narr

024/063 U
STA • EN Robbie Trevino

™ & © 2021 Wizards of the Coast

Agonizing Remorse 1

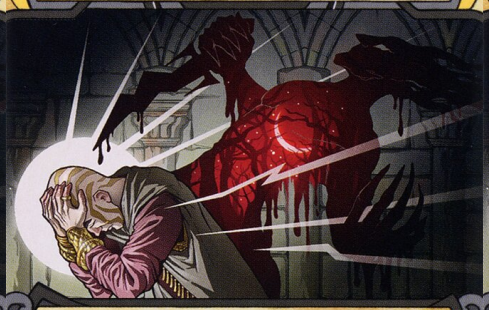

Sorcery

Target opponent reveals their hand. You choose a nonland card from it or a card from their graveyard. Exile that card. You lose 1 life.

"Guilt is not absolution. Regret is not justice. But it is right that you suffer."
—Extus Narr

024/063 U
STA • EN Robbie Trevino

™ & © 2021 Wizards of the Coast

Agonizing Remorse 1

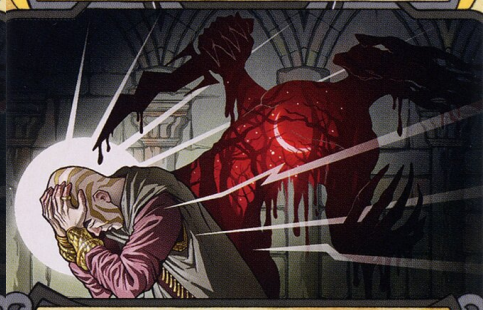

Sorcery

Target opponent reveals their hand. You choose a nonland card from it or a card from their graveyard. Exile that card. You lose 1 life.

"Guilt is not absolution. Regret is not justice. But it is right that you suffer."
—Extus Narr

024/063 U
STA • EN Robbie Trevino

™ & © 2021 Wizards of the Coast

Agonizing Remorse 1

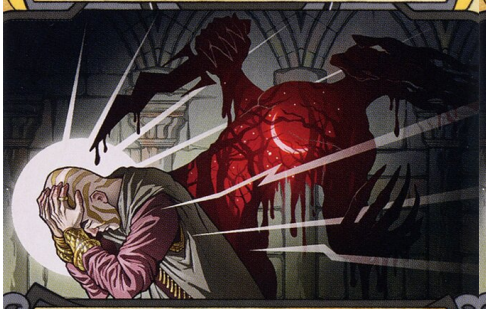

Sorcery

Target opponent reveals their hand. You choose a nonland card from it or a card from their graveyard. Exile that card. You lose 1 life.

"Guilt is not absolution. Regret is not justice. But it is right that you suffer."
—Extus Narr

024/063 U
STA • EN Robbie Trevino

™ & © 2021 Wizards of the Coast

Agonizing Remorse 1

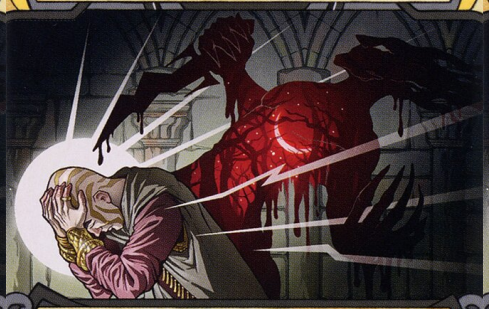

Sorcery

Target opponent reveals their hand. You choose a nonland card from it or a card from their graveyard. Exile that card. You lose 1 life.

"Guilt is not absolution. Regret is not justice. But it is right that you suffer."
—Extus Narr

024/063 U
STA • EN Robbie Trevino

™ & © 2021 Wizards of the Coast

Agonizing Remorse 1

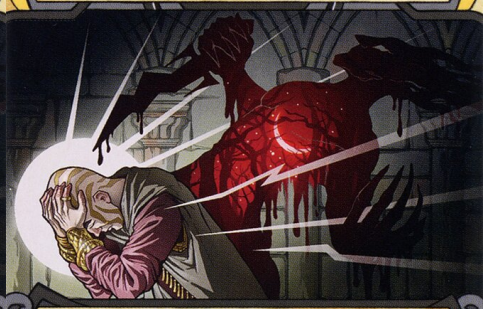

Sorcery

Target opponent reveals their hand. You choose a nonland card from it or a card from their graveyard. Exile that card. You lose 1 life.

"Guilt is not absolution. Regret is not justice. But it is right that you suffer."
—Extus Narr

024/063 U
STA • EN Robbie Trevino

™ & © 2021 Wizards of the Coast

Agonizing Remorse 1



Sorcery

Target opponent reveals their hand. You choose a nonland card from it or a card from their graveyard. Exile that card. You lose 1 life.

"Guilt is not absolution. Regret is not justice. But it is right that you suffer."
—Extus Narr

024/063 U
STA • EN Robbie Trevino

™ & © 2021 Wizards of the Coast

Agonizing Remorse 1

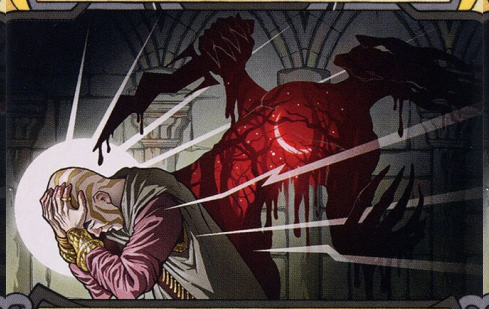

Sorcery

Target opponent reveals their hand. You choose a nonland card from it or a card from their graveyard. Exile that card. You lose 1 life.

"Guilt is not absolution. Regret is not justice. But it is right that you suffer."
—Extus Narr

024/063 U
STA • EN Robbie Trevino

™ & © 2021 Wizards of the Coast

Agonizing Remorse 1

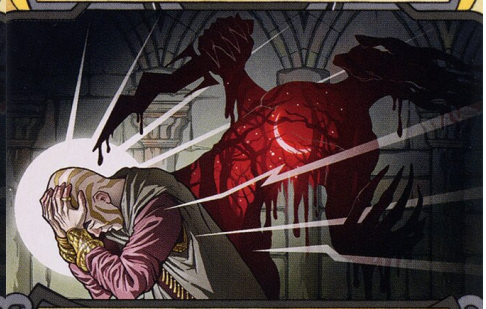

Sorcery

Target opponent reveals their hand. You choose a nonland card from it or a card from their graveyard. Exile that card. You lose 1 life.

"Guilt is not absolution. Regret is not justice. But it is right that you suffer."
—Extus Narr

024/063 U
STA • EN Robbie Trevino

™ & © 2021 Wizards of the Coast