Sword of Body and Mind 3

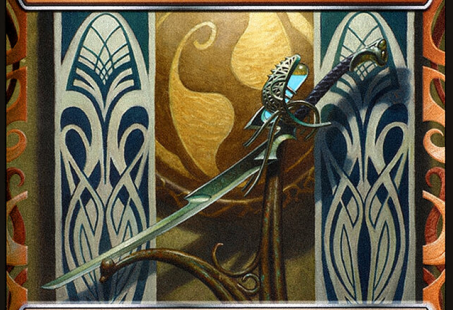

Artifact — Equipment

Equipped creature gets +2/+2 and has protection from green and from blue.

Whenever equipped creature deals combat damage to a player, you create a 2/2 green Wolf creature token and that player puts the top ten cards of his or her library into his or her graveyard.

Equip 2

050/054 S
MPS ★ EN Mark Zug
™ & © 2017 Wizards of the Coast

Sword of Body and Mind 3

Artifact — Equipment

Equipped creature gets +2/+2 and has protection from green and from blue.

Whenever equipped creature deals combat damage to a player, you create a 2/2 green Wolf creature token and that player puts the top ten cards of his or her library into his or her graveyard.

Equip 2

050/054 S
MPS ★ EN Mark Zug
™ & © 2017 Wizards of the Coast

Sword of Body and Mind 3

Artifact — Equipment

Equipped creature gets +2/+2 and has protection from green and from blue.

Whenever equipped creature deals combat damage to a player, you create a 2/2 green Wolf creature token and that player puts the top ten cards of his or her library into his or her graveyard.

Equip 2

050/054 S
MPS ★ EN Mark Zug
™ & © 2017 Wizards of the Coast

Sword of Body and Mind 3

Artifact — Equipment

Equipped creature gets +2/+2 and has protection from green and from blue.

Whenever equipped creature deals combat damage to a player, you create a 2/2 green Wolf creature token and that player puts the top ten cards of his or her library into his or her graveyard.

Equip 2

050/054 S
MPS ★ EN Mark Zug
™ & © 2017 Wizards of the Coast

Sword of Body and Mind 3

Artifact — Equipment

Equipped creature gets +2/+2 and has protection from green and from blue.

Whenever equipped creature deals combat damage to a player, you create a 2/2 green Wolf creature token and that player puts the top ten cards of his or her library into his or her graveyard.

Equip 2

050/054 S
MPS ★ EN Mark Zug
™ & © 2017 Wizards of the Coast

Sword of Body and Mind 3

Artifact — Equipment

Equipped creature gets +2/+2 and has protection from green and from blue.

Whenever equipped creature deals combat damage to a player, you create a 2/2 green Wolf creature token and that player puts the top ten cards of his or her library into his or her graveyard.

Equip 2

050/054 S
MPS ★ EN Mark Zug
™ & © 2017 Wizards of the Coast

Sword of Body and Mind 3

Artifact — Equipment

Equipped creature gets +2/+2 and has protection from green and from blue.

Whenever equipped creature deals combat damage to a player, you create a 2/2 green Wolf creature token and that player puts the top ten cards of his or her library into his or her graveyard.

Equip 2

050/054 S
MPS ★ EN Mark Zug
™ & © 2017 Wizards of the Coast

Sword of Body and Mind 3

Artifact — Equipment

Equipped creature gets +2/+2 and has protection from green and from blue.

Whenever equipped creature deals combat damage to a player, you create a 2/2 green Wolf creature token and that player puts the top ten cards of his or her library into his or her graveyard.

Equip 2

050/054 S
MPS ★ EN Mark Zug
™ & © 2017 Wizards of the Coast

Sword of Body and Mind 3

Artifact — Equipment

Equipped creature gets +2/+2 and has protection from green and from blue.

Whenever equipped creature deals combat damage to a player, you create a 2/2 green Wolf creature token and that player puts the top ten cards of his or her library into his or her graveyard.

Equip 2

050/054 S
MPS ★ EN Mark Zug
™ & © 2017 Wizards of the Coast

Sword of Body and Mind 3

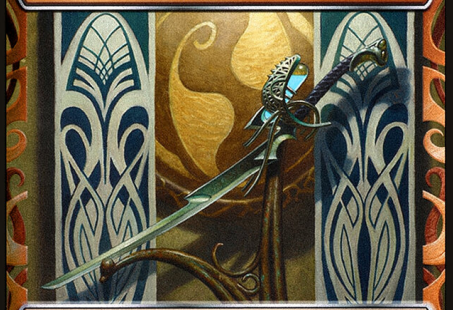

Artifact — Equipment

Equipped creature gets +2/+2 and has protection from green and from blue.

Whenever equipped creature deals combat damage to a player, you create a 2/2 green Wolf creature token and that player puts the top ten cards of his or her library into his or her graveyard.

Equip 2

050/054 S
MPS ★ EN Mark Zug
™ & © 2017 Wizards of the Coast

Sword of Body and Mind 3

Artifact — Equipment

Equipped creature gets +2/+2 and has protection from green and from blue.

Whenever equipped creature deals combat damage to a player, you create a 2/2 green Wolf creature token and that player puts the top ten cards of his or her library into his or her graveyard.

Equip 2

050/054 S
MPS ★ EN Mark Zug
™ & © 2017 Wizards of the Coast

Sword of Body and Mind 3

Artifact — Equipment

Equipped creature gets +2/+2 and has protection from green and from blue.

Whenever equipped creature deals combat damage to a player, you create a 2/2 green Wolf creature token and that player puts the top ten cards of his or her library into his or her graveyard.

Equip 2

050/054 S
MPS ★ EN Mark Zug
™ & © 2017 Wizards of the Coast

Sword of Body and Mind 3

Artifact — Equipment

Equipped creature gets +2/+2 and has protection from green and from blue.

Whenever equipped creature deals combat damage to a player, you create a 2/2 green Wolf creature token and that player puts the top ten cards of his or her library into his or her graveyard.

Equip 2

050/054 S
MPS ★ EN Mark Zug
™ & © 2017 Wizards of the Coast

Sword of Body and Mind 3

Artifact — Equipment

Equipped creature gets +2/+2 and has protection from green and from blue.

Whenever equipped creature deals combat damage to a player, you create a 2/2 green Wolf creature token and that player puts the top ten cards of his or her library into his or her graveyard.

Equip 2

050/054 S
MPS ★ EN Mark Zug
™ & © 2017 Wizards of the Coast

Sword of Body and Mind 3

Artifact — Equipment

Equipped creature gets +2/+2 and has protection from green and from blue.

Whenever equipped creature deals combat damage to a player, you create a 2/2 green Wolf creature token and that player puts the top ten cards of his or her library into his or her graveyard.

Equip 2

050/054 S
MPS ★ EN Mark Zug
™ & © 2017 Wizards of the Coast

Sword of Body and Mind 3

Artifact — Equipment

Equipped creature gets +2/+2 and has protection from green and from blue.

Whenever equipped creature deals combat damage to a player, you create a 2/2 green Wolf creature token and that player puts the top ten cards of his or her library into his or her graveyard.

Equip 2

050/054 S
MPS ★ EN Mark Zug
™ & © 2017 Wizards of the Coast

Sword of Body and Mind 3

Artifact — Equipment

Equipped creature gets +2/+2 and has protection from green and from blue.

Whenever equipped creature deals combat damage to a player, you create a 2/2 green Wolf creature token and that player puts the top ten cards of his or her library into his or her graveyard.

Equip 2

050/054 S
MPS ★ EN Mark Zug
™ & © 2017 Wizards of the Coast

Sword of Body and Mind 3

Artifact — Equipment

Equipped creature gets +2/+2 and has protection from green and from blue.

Whenever equipped creature deals combat damage to a player, you create a 2/2 green Wolf creature token and that player puts the top ten cards of his or her library into his or her graveyard.

Equip 2

050/054 S
MPS ★ EN Mark Zug
™ & © 2017 Wizards of the Coast

Sword of Body and Mind 3

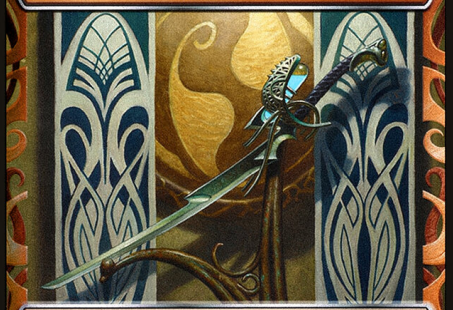

Artifact — Equipment

Equipped creature gets +2/+2 and has protection from green and from blue.

Whenever equipped creature deals combat damage to a player, you create a 2/2 green Wolf creature token and that player puts the top ten cards of his or her library into his or her graveyard.

Equip 2

050/054 S
MPS ★ EN Mark Zug
™ & © 2017 Wizards of the Coast

Sword of Body and Mind 3

Artifact — Equipment

Equipped creature gets +2/+2 and has protection from green and from blue.

Whenever equipped creature deals combat damage to a player, you create a 2/2 green Wolf creature token and that player puts the top ten cards of his or her library into his or her graveyard.

Equip 2

050/054 S
MPS ★ EN Mark Zug
™ & © 2017 Wizards of the Coast

Sword of Body and Mind 3

Artifact — Equipment

Equipped creature gets +2/+2 and has protection from green and from blue.

Whenever equipped creature deals combat damage to a player, you create a 2/2 green Wolf creature token and that player puts the top ten cards of his or her library into his or her graveyard.

Equip 2

050/054 S
MPS ★ EN Mark Zug
™ & © 2017 Wizards of the Coast

Sword of Body and Mind 3

Artifact — Equipment

Equipped creature gets +2/+2 and has protection from green and from blue.

Whenever equipped creature deals combat damage to a player, you create a 2/2 green Wolf creature token and that player puts the top ten cards of his or her library into his or her graveyard.

Equip 2

050/054 S
MPS ★ EN Mark Zug
™ & © 2017 Wizards of the Coast

Sword of Body and Mind 3

Artifact — Equipment

Equipped creature gets +2/+2 and has protection from green and from blue.

Whenever equipped creature deals combat damage to a player, you create a 2/2 green Wolf creature token and that player puts the top ten cards of his or her library into his or her graveyard.

Equip 2

050/054 S
MPS ★ EN Mark Zug
™ & © 2017 Wizards of the Coast

Sword of Body and Mind 3

Artifact — Equipment

Equipped creature gets +2/+2 and has protection from green and from blue.

Whenever equipped creature deals combat damage to a player, you create a 2/2 green Wolf creature token and that player puts the top ten cards of his or her library into his or her graveyard.

Equip 2

050/054 S
MPS ★ EN Mark Zug
™ & © 2017 Wizards of the Coast

Sword of Body and Mind 3

Artifact — Equipment

Equipped creature gets +2/+2 and has protection from green and from blue.

Whenever equipped creature deals combat damage to a player, you create a 2/2 green Wolf creature token and that player puts the top ten cards of his or her library into his or her graveyard.

Equip 2

050/054 S
MPS ★ EN Mark Zug
™ & © 2017 Wizards of the Coast

Sword of Body and Mind 3

Artifact — Equipment

Equipped creature gets +2/+2 and has protection from green and from blue.

Whenever equipped creature deals combat damage to a player, you create a 2/2 green Wolf creature token and that player puts the top ten cards of his or her library into his or her graveyard.

Equip 2

050/054 S
MPS ★ EN Mark Zug
™ & © 2017 Wizards of the Coast

Sword of Body and Mind 3

Artifact — Equipment

Equipped creature gets +2/+2 and has protection from green and from blue.

Whenever equipped creature deals combat damage to a player, you create a 2/2 green Wolf creature token and that player puts the top ten cards of his or her library into his or her graveyard.

Equip 2

050/054 S
MPS ★ EN Mark Zug
™ & © 2017 Wizards of the Coast

Sword of Body and Mind 3

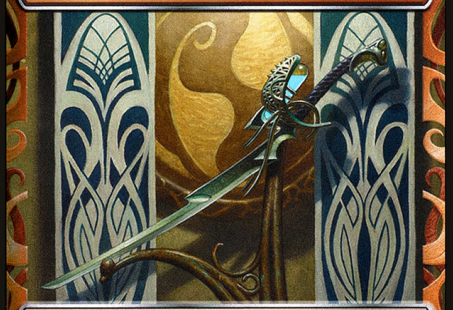

Artifact — Equipment

Equipped creature gets +2/+2 and has protection from green and from blue.

Whenever equipped creature deals combat damage to a player, you create a 2/2 green Wolf creature token and that player puts the top ten cards of his or her library into his or her graveyard.

Equip 2

050/054 S
MPS ★ EN Mark Zug
™ & © 2017 Wizards of the Coast

Sword of Body and Mind 3

Artifact — Equipment

Equipped creature gets +2/+2 and has protection from green and from blue.

Whenever equipped creature deals combat damage to a player, you create a 2/2 green Wolf creature token and that player puts the top ten cards of his or her library into his or her graveyard.

Equip 2

050/054 S
MPS ★ EN Mark Zug
™ & © 2017 Wizards of the Coast

Sword of Body and Mind 3

Artifact — Equipment

Equipped creature gets +2/+2 and has protection from green and from blue.

Whenever equipped creature deals combat damage to a player, you create a 2/2 green Wolf creature token and that player puts the top ten cards of his or her library into his or her graveyard.

Equip 2

050/054 S
MPS ★ EN Mark Zug
™ & © 2017 Wizards of the Coast

Sword of Body and Mind 3

Artifact — Equipment

Equipped creature gets +2/+2 and has protection from green and from blue.

Whenever equipped creature deals combat damage to a player, you create a 2/2 green Wolf creature token and that player puts the top ten cards of his or her library into his or her graveyard.

Equip 2

050/054 S
MPS ★ EN Mark Zug
™ & © 2017 Wizards of the Coast

Sword of Body and Mind 3

Artifact — Equipment

Equipped creature gets +2/+2 and has protection from green and from blue.

Whenever equipped creature deals combat damage to a player, you create a 2/2 green Wolf creature token and that player puts the top ten cards of his or her library into his or her graveyard.

Equip 2

050/054 S
MPS ★ EN Mark Zug
™ & © 2017 Wizards of the Coast

Sword of Body and Mind 3

Artifact — Equipment

Equipped creature gets +2/+2 and has protection from green and from blue.

Whenever equipped creature deals combat damage to a player, you create a 2/2 green Wolf creature token and that player puts the top ten cards of his or her library into his or her graveyard.

Equip 2

050/054 S
MPS ★ EN Mark Zug
™ & © 2017 Wizards of the Coast

Sword of Body and Mind 3

Artifact — Equipment

Equipped creature gets +2/+2 and has protection from green and from blue.

Whenever equipped creature deals combat damage to a player, you create a 2/2 green Wolf creature token and that player puts the top ten cards of his or her library into his or her graveyard.

Equip 2

050/054 S
MPS ★ EN Mark Zug
™ & © 2017 Wizards of the Coast

Sword of Body and Mind 3

Artifact — Equipment

Equipped creature gets +2/+2 and has protection from green and from blue.

Whenever equipped creature deals combat damage to a player, you create a 2/2 green Wolf creature token and that player puts the top ten cards of his or her library into his or her graveyard.

Equip 2

050/054 S
MPS ★ EN Mark Zug
™ & © 2017 Wizards of the Coast

Sword of Body and Mind 3

Artifact — Equipment

Equipped creature gets +2/+2 and has protection from green and from blue.

Whenever equipped creature deals combat damage to a player, you create a 2/2 green Wolf creature token and that player puts the top ten cards of his or her library into his or her graveyard.

Equip 2

050/054 S
MPS ★ EN Mark Zug
™ & © 2017 Wizards of the Coast