Watchwing Scarecrow 4

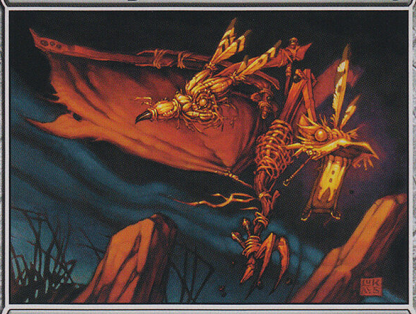

Artifact Creature — Scarecrow

Watchwing Scarecrow has vigilance as long as you control a white creature.

Watchwing Scarecrow has flying as long as you control a blue creature.

The wings are held in place by wicker rods. The rods are held in place by pure faith.

Chuck Lukacs

2/4

™ & © 1993-2008 Wizards of the Coast, Inc. 268/301

Watchwing Scarecrow 4

Artifact Creature — Scarecrow

Watchwing Scarecrow has vigilance as long as you control a white creature.

Watchwing Scarecrow has flying as long as you control a blue creature.

The wings are held in place by wicker rods. The rods are held in place by pure faith.

Chuck Lukacs

2/4

™ & © 1993-2008 Wizards of the Coast, Inc. 268/301

Watchwing Scarecrow 4

Artifact Creature — Scarecrow

Watchwing Scarecrow has vigilance as long as you control a white creature.

Watchwing Scarecrow has flying as long as you control a blue creature.

The wings are held in place by wicker rods. The rods are held in place by pure faith.

Chuck Lukacs

2/4

™ & © 1993-2008 Wizards of the Coast, Inc. 268/301

Watchwing Scarecrow 4

Artifact Creature — Scarecrow

Watchwing Scarecrow has vigilance as long as you control a white creature.

Watchwing Scarecrow has flying as long as you control a blue creature.

The wings are held in place by wicker rods. The rods are held in place by pure faith.

Chuck Lukacs

2/4

™ & © 1993-2008 Wizards of the Coast, Inc. 268/301

Watchwing Scarecrow 4

Artifact Creature — Scarecrow

Watchwing Scarecrow has vigilance as long as you control a white creature.

Watchwing Scarecrow has flying as long as you control a blue creature.

The wings are held in place by wicker rods. The rods are held in place by pure faith.

Chuck Lukacs

2/4

™ & © 1993-2008 Wizards of the Coast, Inc. 268/301

Watchwing Scarecrow 4

Artifact Creature — Scarecrow

Watchwing Scarecrow has vigilance as long as you control a white creature.

Watchwing Scarecrow has flying as long as you control a blue creature.

The wings are held in place by wicker rods. The rods are held in place by pure faith.

Chuck Lukacs

2/4

™ & © 1993-2008 Wizards of the Coast, Inc. 268/301

Watchwing Scarecrow 4

Artifact Creature — Scarecrow

Watchwing Scarecrow has vigilance as long as you control a white creature.

Watchwing Scarecrow has flying as long as you control a blue creature.

The wings are held in place by wicker rods. The rods are held in place by pure faith.

Chuck Lukacs

2/4

™ & © 1993-2008 Wizards of the Coast, Inc. 268/301

Watchwing Scarecrow 4

Artifact Creature — Scarecrow

Watchwing Scarecrow has vigilance as long as you control a white creature.

Watchwing Scarecrow has flying as long as you control a blue creature.

The wings are held in place by wicker rods. The rods are held in place by pure faith.

Chuck Lukacs

2/4

™ & © 1993-2008 Wizards of the Coast, Inc. 268/301

Watchwing Scarecrow 4

Artifact Creature — Scarecrow

Watchwing Scarecrow has vigilance as long as you control a white creature.

Watchwing Scarecrow has flying as long as you control a blue creature.

The wings are held in place by wicker rods. The rods are held in place by pure faith.

Chuck Lukacs

2/4

™ & © 1993-2008 Wizards of the Coast, Inc. 268/301

Watchwing Scarecrow 4

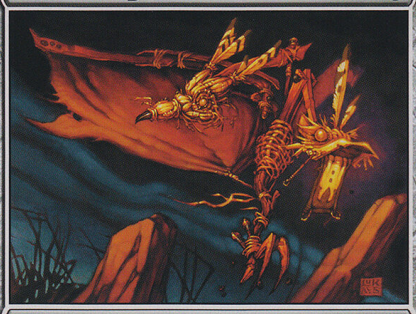

Artifact Creature — Scarecrow

Watchwing Scarecrow has vigilance as long as you control a white creature.

Watchwing Scarecrow has flying as long as you control a blue creature.

The wings are held in place by wicker rods. The rods are held in place by pure faith.

Chuck Lukacs

2/4

™ & © 1993-2008 Wizards of the Coast, Inc. 268/301

Watchwing Scarecrow 4

Artifact Creature — Scarecrow

Watchwing Scarecrow has vigilance as long as you control a white creature.

Watchwing Scarecrow has flying as long as you control a blue creature.

The wings are held in place by wicker rods. The rods are held in place by pure faith.

Chuck Lukacs

2/4

™ & © 1993-2008 Wizards of the Coast, Inc. 268/301

Watchwing Scarecrow 4

Artifact Creature — Scarecrow

Watchwing Scarecrow has vigilance as long as you control a white creature.

Watchwing Scarecrow has flying as long as you control a blue creature.

The wings are held in place by wicker rods. The rods are held in place by pure faith.

Chuck Lukacs

2/4

™ & © 1993-2008 Wizards of the Coast, Inc. 268/301

Watchwing Scarecrow 4

Artifact Creature — Scarecrow

Watchwing Scarecrow has vigilance as long as you control a white creature.

Watchwing Scarecrow has flying as long as you control a blue creature.

The wings are held in place by wicker rods. The rods are held in place by pure faith.

Chuck Lukacs

2/4

™ & © 1993-2008 Wizards of the Coast, Inc. 268/301

Watchwing Scarecrow 4

Artifact Creature — Scarecrow

Watchwing Scarecrow has vigilance as long as you control a white creature.

Watchwing Scarecrow has flying as long as you control a blue creature.

The wings are held in place by wicker rods. The rods are held in place by pure faith.

Chuck Lukacs

2/4

™ & © 1993-2008 Wizards of the Coast, Inc. 268/301

Watchwing Scarecrow 4

Artifact Creature — Scarecrow

Watchwing Scarecrow has vigilance as long as you control a white creature.

Watchwing Scarecrow has flying as long as you control a blue creature.

The wings are held in place by wicker rods. The rods are held in place by pure faith.

Chuck Lukacs

2/4

™ & © 1993-2008 Wizards of the Coast, Inc. 268/301

Watchwing Scarecrow 4

Artifact Creature — Scarecrow

Watchwing Scarecrow has vigilance as long as you control a white creature.

Watchwing Scarecrow has flying as long as you control a blue creature.

The wings are held in place by wicker rods. The rods are held in place by pure faith.

Chuck Lukacs

2/4

™ & © 1993-2008 Wizards of the Coast, Inc. 268/301

Watchwing Scarecrow 4

Artifact Creature — Scarecrow

Watchwing Scarecrow has vigilance as long as you control a white creature.

Watchwing Scarecrow has flying as long as you control a blue creature.

The wings are held in place by wicker rods. The rods are held in place by pure faith.

Chuck Lukacs

2/4

™ & © 1993-2008 Wizards of the Coast, Inc. 268/301

Watchwing Scarecrow 4

Artifact Creature — Scarecrow

Watchwing Scarecrow has vigilance as long as you control a white creature.

Watchwing Scarecrow has flying as long as you control a blue creature.

The wings are held in place by wicker rods. The rods are held in place by pure faith.

Chuck Lukacs

2/4

™ & © 1993-2008 Wizards of the Coast, Inc. 268/301

Watchwing Scarecrow 4

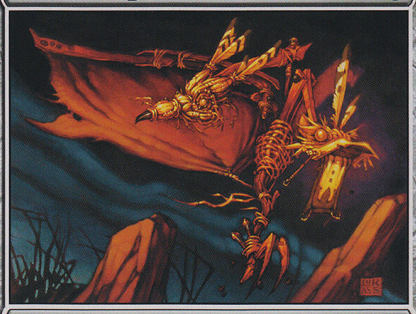

Artifact Creature — Scarecrow

Watchwing Scarecrow has vigilance as long as you control a white creature.

Watchwing Scarecrow has flying as long as you control a blue creature.

The wings are held in place by wicker rods. The rods are held in place by pure faith.

Chuck Lukacs

2/4

™ & © 1993-2008 Wizards of the Coast, Inc. 268/301

Watchwing Scarecrow 4

Artifact Creature — Scarecrow

Watchwing Scarecrow has vigilance as long as you control a white creature.

Watchwing Scarecrow has flying as long as you control a blue creature.

The wings are held in place by wicker rods. The rods are held in place by pure faith.

Chuck Lukacs

2/4

™ & © 1993-2008 Wizards of the Coast, Inc. 268/301

Watchwing Scarecrow 4

Artifact Creature — Scarecrow

Watchwing Scarecrow has vigilance as long as you control a white creature.

Watchwing Scarecrow has flying as long as you control a blue creature.

The wings are held in place by wicker rods. The rods are held in place by pure faith.

Chuck Lukacs

2/4

™ & © 1993-2008 Wizards of the Coast, Inc. 268/301

Watchwing Scarecrow 4

Artifact Creature — Scarecrow

Watchwing Scarecrow has vigilance as long as you control a white creature.

Watchwing Scarecrow has flying as long as you control a blue creature.

The wings are held in place by wicker rods. The rods are held in place by pure faith.

Chuck Lukacs

2/4

™ & © 1993-2008 Wizards of the Coast, Inc. 268/301

Watchwing Scarecrow 4

Artifact Creature — Scarecrow

Watchwing Scarecrow has vigilance as long as you control a white creature.

Watchwing Scarecrow has flying as long as you control a blue creature.

The wings are held in place by wicker rods. The rods are held in place by pure faith.

Chuck Lukacs

2/4

™ & © 1993-2008 Wizards of the Coast, Inc. 268/301

Watchwing Scarecrow 4

Artifact Creature — Scarecrow

Watchwing Scarecrow has vigilance as long as you control a white creature.

Watchwing Scarecrow has flying as long as you control a blue creature.

The wings are held in place by wicker rods. The rods are held in place by pure faith.

Chuck Lukacs

2/4

™ & © 1993-2008 Wizards of the Coast, Inc. 268/301

Watchwing Scarecrow 4

Artifact Creature — Scarecrow

Watchwing Scarecrow has vigilance as long as you control a white creature.

Watchwing Scarecrow has flying as long as you control a blue creature.

The wings are held in place by wicker rods. The rods are held in place by pure faith.

Chuck Lukacs

2/4

™ & © 1993-2008 Wizards of the Coast, Inc. 268/301

Watchwing Scarecrow 4

Artifact Creature — Scarecrow

Watchwing Scarecrow has vigilance as long as you control a white creature.

Watchwing Scarecrow has flying as long as you control a blue creature.

The wings are held in place by wicker rods. The rods are held in place by pure faith.

Chuck Lukacs

2/4

™ & © 1993-2008 Wizards of the Coast, Inc. 268/301

Watchwing Scarecrow 4

Artifact Creature — Scarecrow

Watchwing Scarecrow has vigilance as long as you control a white creature.

Watchwing Scarecrow has flying as long as you control a blue creature.

The wings are held in place by wicker rods. The rods are held in place by pure faith.

Chuck Lukacs

2/4

™ & © 1993-2008 Wizards of the Coast, Inc. 268/301

Watchwing Scarecrow 4

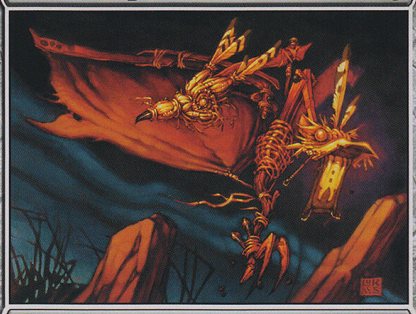

Artifact Creature — Scarecrow

Watchwing Scarecrow has vigilance as long as you control a white creature.

Watchwing Scarecrow has flying as long as you control a blue creature.

The wings are held in place by wicker rods. The rods are held in place by pure faith.

Chuck Lukacs

2/4

™ & © 1993-2008 Wizards of the Coast, Inc. 268/301

Watchwing Scarecrow 4

Artifact Creature — Scarecrow

Watchwing Scarecrow has vigilance as long as you control a white creature.

Watchwing Scarecrow has flying as long as you control a blue creature.

The wings are held in place by wicker rods. The rods are held in place by pure faith.

Chuck Lukacs

2/4

™ & © 1993-2008 Wizards of the Coast, Inc. 268/301

Watchwing Scarecrow 4

Artifact Creature — Scarecrow

Watchwing Scarecrow has vigilance as long as you control a white creature.

Watchwing Scarecrow has flying as long as you control a blue creature.

The wings are held in place by wicker rods. The rods are held in place by pure faith.

Chuck Lukacs

2/4

™ & © 1993-2008 Wizards of the Coast, Inc. 268/301

Watchwing Scarecrow 4

Artifact Creature — Scarecrow

Watchwing Scarecrow has vigilance as long as you control a white creature.

Watchwing Scarecrow has flying as long as you control a blue creature.

The wings are held in place by wicker rods. The rods are held in place by pure faith.

Chuck Lukacs

2/4

™ & © 1993-2008 Wizards of the Coast, Inc. 268/301

Watchwing Scarecrow 4

Artifact Creature — Scarecrow

Watchwing Scarecrow has vigilance as long as you control a white creature.

Watchwing Scarecrow has flying as long as you control a blue creature.

The wings are held in place by wicker rods. The rods are held in place by pure faith.

Chuck Lukacs

2/4

™ & © 1993-2008 Wizards of the Coast, Inc. 268/301

Watchwing Scarecrow 4

Artifact Creature — Scarecrow

Watchwing Scarecrow has vigilance as long as you control a white creature.

Watchwing Scarecrow has flying as long as you control a blue creature.

The wings are held in place by wicker rods. The rods are held in place by pure faith.

Chuck Lukacs

2/4

™ & © 1993-2008 Wizards of the Coast, Inc. 268/301

Watchwing Scarecrow 4

Artifact Creature — Scarecrow

Watchwing Scarecrow has vigilance as long as you control a white creature.

Watchwing Scarecrow has flying as long as you control a blue creature.

The wings are held in place by wicker rods. The rods are held in place by pure faith.

Chuck Lukacs

2/4

™ & © 1993-2008 Wizards of the Coast, Inc. 268/301

Watchwing Scarecrow 4

Artifact Creature — Scarecrow

Watchwing Scarecrow has vigilance as long as you control a white creature.

Watchwing Scarecrow has flying as long as you control a blue creature.

The wings are held in place by wicker rods. The rods are held in place by pure faith.

Chuck Lukacs

2/4

™ & © 1993-2008 Wizards of the Coast, Inc. 268/301

Watchwing Scarecrow 4

Artifact Creature — Scarecrow

Watchwing Scarecrow has vigilance as long as you control a white creature.

Watchwing Scarecrow has flying as long as you control a blue creature.

The wings are held in place by wicker rods. The rods are held in place by pure faith.

Chuck Lukacs

2/4

™ & © 1993-2008 Wizards of the Coast, Inc. 268/301