Flourishing Bloom-Kin 1

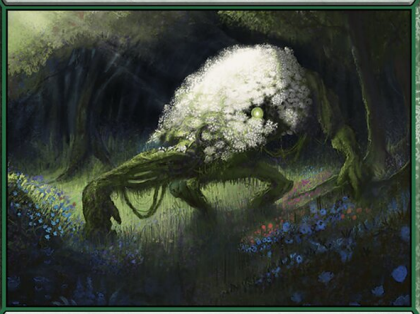

Creature — Plant Elemental

Flourishing Bloom-Kin gets +1/+1 for each Forest you control.

Disguise 4

When Flourishing Bloom-Kin is turned face up, search your library for up to two Forest cards and reveal them. Put one of them onto the battlefield tapped and the other into your hand, then shuffle.

0/0

U 0160
MKM • EN Ben Hill

™ & © 2024 Wizards of the Coast

Flourishing Bloom-Kin 1



Creature — Plant Elemental

Flourishing Bloom-Kin gets +1/+1 for each Forest you control.

Disguise 4

When Flourishing Bloom-Kin is turned face up, search your library for up to two Forest cards and reveal them. Put one of them onto the battlefield tapped and the other into your hand, then shuffle.

0/0

U 0160
MKM • EN Ben Hill

™ & © 2024 Wizards of the Coast

Flourishing Bloom-Kin 1



Creature — Plant Elemental

Flourishing Bloom-Kin gets +1/+1 for each Forest you control.

Disguise 4

When Flourishing Bloom-Kin is turned face up, search your library for up to two Forest cards and reveal them. Put one of them onto the battlefield tapped and the other into your hand, then shuffle.

0/0

U 0160
MKM • EN Ben Hill

™ & © 2024 Wizards of the Coast

Flourishing Bloom-Kin 1



Creature — Plant Elemental

Flourishing Bloom-Kin gets +1/+1 for each Forest you control.

Disguise 4

When Flourishing Bloom-Kin is turned face up, search your library for up to two Forest cards and reveal them. Put one of them onto the battlefield tapped and the other into your hand, then shuffle.

0/0

U 0160
MKM • EN Ben Hill

™ & © 2024 Wizards of the Coast

Flourishing Bloom-Kin 1



Creature — Plant Elemental

Flourishing Bloom-Kin gets +1/+1 for each Forest you control.

Disguise 4

When Flourishing Bloom-Kin is turned face up, search your library for up to two Forest cards and reveal them. Put one of them onto the battlefield tapped and the other into your hand, then shuffle.

0/0

U 0160
MKM • EN Ben Hill

™ & © 2024 Wizards of the Coast

Flourishing Bloom-Kin 1



Creature — Plant Elemental

Flourishing Bloom-Kin gets +1/+1 for each Forest you control.

Disguise 4

When Flourishing Bloom-Kin is turned face up, search your library for up to two Forest cards and reveal them. Put one of them onto the battlefield tapped and the other into your hand, then shuffle.

0/0

U 0160
MKM • EN Ben Hill

™ & © 2024 Wizards of the Coast

Flourishing Bloom-Kin 1



Creature — Plant Elemental

Flourishing Bloom-Kin gets +1/+1 for each Forest you control.

Disguise 4

When Flourishing Bloom-Kin is turned face up, search your library for up to two Forest cards and reveal them. Put one of them onto the battlefield tapped and the other into your hand, then shuffle.

0/0

U 0160
MKM • EN Ben Hill

™ & © 2024 Wizards of the Coast

Flourishing Bloom-Kin 1



Creature — Plant Elemental

Flourishing Bloom-Kin gets +1/+1 for each Forest you control.

Disguise 4

When Flourishing Bloom-Kin is turned face up, search your library for up to two Forest cards and reveal them. Put one of them onto the battlefield tapped and the other into your hand, then shuffle.

0/0

U 0160
MKM • EN Ben Hill

™ & © 2024 Wizards of the Coast

Flourishing Bloom-Kin 1



Creature — Plant Elemental

Flourishing Bloom-Kin gets +1/+1 for each Forest you control.

Disguise 4

When Flourishing Bloom-Kin is turned face up, search your library for up to two Forest cards and reveal them. Put one of them onto the battlefield tapped and the other into your hand, then shuffle.

0/0

U 0160
MKM • EN Ben Hill

™ & © 2024 Wizards of the Coast