Ashnod, Flesh Mechanist



Legendary Creature — Human Artificer

Deathtouch

Whenever Ashnod, Flesh Mechanist attacks, you may sacrifice another creature. If you do, create a tapped Powerstone token.

5, Exile a creature card from your graveyard: Create a tapped 3/3 colorless Zombie artifact creature token.

1/1

084/287 R
BRO • EN Howard Lyon

™ & © 2022 Wizards of the Coast

Ashnod, Flesh Mechanist



Legendary Creature — Human Artificer

Deathtouch

Whenever Ashnod, Flesh Mechanist attacks, you may sacrifice another creature. If you do, create a tapped Powerstone token.

5, Exile a creature card from your graveyard: Create a tapped 3/3 colorless Zombie artifact creature token.

1/1

084/287 R
BRO • EN Howard Lyon

™ & © 2022 Wizards of the Coast

Ashnod, Flesh Mechanist



Legendary Creature — Human Artificer

Deathtouch

Whenever Ashnod, Flesh Mechanist attacks, you may sacrifice another creature. If you do, create a tapped Powerstone token.

5, Exile a creature card from your graveyard: Create a tapped 3/3 colorless Zombie artifact creature token.

1/1

084/287 R
BRO • EN Howard Lyon

™ & © 2022 Wizards of the Coast

Ashnod, Flesh Mechanist

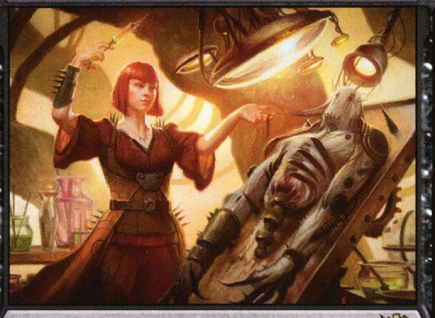

Legendary Creature — Human Artificer

Deathtouch

Whenever Ashnod, Flesh Mechanist attacks, you may sacrifice another creature. If you do, create a tapped Powerstone token.

5, Exile a creature card from your graveyard: Create a tapped 3/3 colorless Zombie artifact creature token.

1/1

084/287 R
BRO • EN Howard Lyon

™ & © 2022 Wizards of the Coast