Psychic Network

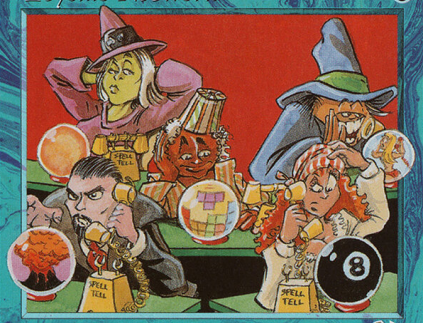

Enchantment

Each player reveals the top card of his or her library to all other players by continuously holding it against his or her forehead. This does not allow a player to look at his or her own card. *(That card still counts as the top card of your library. Whenever you draw a card, draw that one and replace it with the next card of your library.)*

Illus. Claymore J. Flapdoodle

©1993–1998 Wizards of the Coast, Inc. 26/94 Distribing