Divination 2U

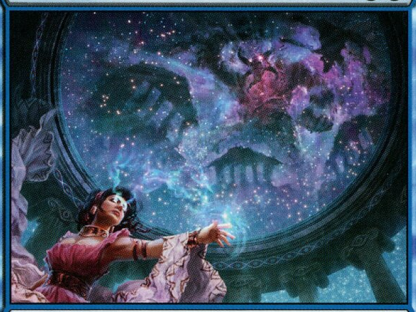

Sorcery

Draw two cards.

"Ask of Keranos that you may understand the stars that mark your destiny. Implore Erebos that you may accept the fate thus divulged."

Willian Murai

™ & © 2014 Wizards of the Coast 36/165

Divination 2U

Sorcery

Draw two cards.

"Ask of Keranos that you may understand the stars that mark your destiny. Implore Erebos that you may accept the fate thus divulged."

Willian Murai

™ & © 2014 Wizards of the Coast 36/165

Divination 2U

Sorcery

Draw two cards.

"Ask of Keranos that you may understand the stars that mark your destiny. Implore Erebos that you may accept the fate thus divulged."

Willian Murai

™ & © 2014 Wizards of the Coast 36/165

Divination 2U

Sorcery

Draw two cards.

"Ask of Keranos that you may understand the stars that mark your destiny. Implore Erebos that you may accept the fate thus divulged."

Willian Murai

™ & © 2014 Wizards of the Coast 36/165

Divination 2U

Sorcery

Draw two cards.

"Ask of Keranos that you may understand the stars that mark your destiny. Implore Erebos that you may accept the fate thus divulged."

Willian Murai

™ & © 2014 Wizards of the Coast 36/165

Divination 2U

Sorcery

Draw two cards.

"Ask of Keranos that you may understand the stars that mark your destiny. Implore Erebos that you may accept the fate thus divulged."

Willian Murai

™ & © 2014 Wizards of the Coast 36/165

Divination 2U

Sorcery

Draw two cards.

"Ask of Keranos that you may understand the stars that mark your destiny. Implore Erebos that you may accept the fate thus divulged."

Willian Murai

™ & © 2014 Wizards of the Coast 36/165

Divination 2U

Sorcery

Draw two cards.

"Ask of Keranos that you may understand the stars that mark your destiny. Implore Erebos that you may accept the fate thus divulged."

Willian Murai

™ & © 2014 Wizards of the Coast 36/165

Divination 2U

Sorcery

Draw two cards.

"Ask of Keranos that you may understand the stars that mark your destiny. Implore Erebos that you may accept the fate thus divulged."

Willian Murai

™ & © 2014 Wizards of the Coast 36/165

Divination 2U

Sorcery

Draw two cards.

"Ask of Keranos that you may understand the stars that mark your destiny. Implore Erebos that you may accept the fate thus divulged."

Willian Murai

™ & © 2014 Wizards of the Coast 36/165