Box of Free-Range Goblins {4}{R}{R}



Sorcery

Roll a six-sided die. Create a number of 1/1 red Goblin creature tokens equal to the result.

Skrab tried to warn his fellow goblins that the hammer was bait for a trap, but they stopped listening at "hammer."

077/216 C
UST • EN Chris Seaman

™ & © 2017 Wizards of the Coast

Box of Free-Range Goblins {4}{R}{R}

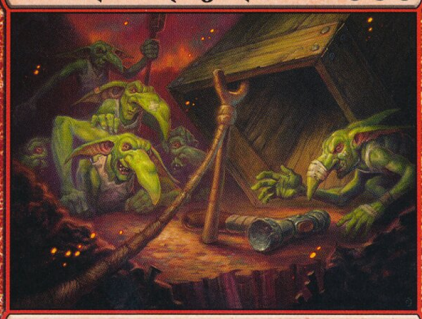

Sorcery

Roll a six-sided die. Create a number of 1/1 red Goblin creature tokens equal to the result.

Skrab tried to warn his fellow goblins that the hammer was bait for a trap, but they stopped listening at "hammer."

077/216 C
UST • EN Chris Seaman

™ & © 2017 Wizards of the Coast

Box of Free-Range Goblins {4}{R}{R}

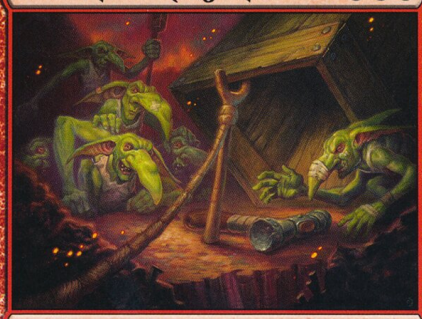

Sorcery

Roll a six-sided die. Create a number of 1/1 red Goblin creature tokens equal to the result.

Skrab tried to warn his fellow goblins that the hammer was bait for a trap, but they stopped listening at "hammer."

077/216 C
UST • EN Chris Seaman

™ & © 2017 Wizards of the Coast

Box of Free-Range Goblins {4}{R}{R}



Sorcery

Roll a six-sided die. Create a number of 1/1 red Goblin creature tokens equal to the result.

Skrab tried to warn his fellow goblins that the hammer was bait for a trap, but they stopped listening at "hammer."

077/216 C
UST • EN Chris Seaman

™ & © 2017 Wizards of the Coast