Soulless Revival {1}{B}

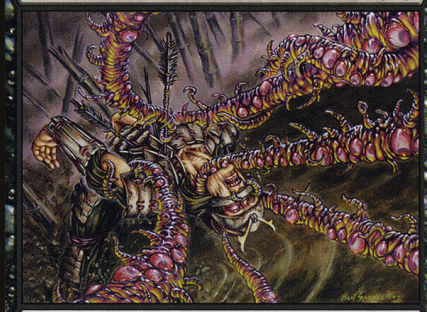

Instant — Arcane

Return target creature card from your graveyard to your hand.

Splice onto Arcane {1}{B} *(As you play an Arcane spell, you may reveal this card from your hand and pay its splice cost. If you do, add this card's effects to that spell.)*

Ron Spencer

™ & © 1993–2004 Wizards of the Coast, Inc. 144/306

Soulless Revival {1}{B}

Instant — Arcane

Return target creature card from your graveyard to your hand.

Splice onto Arcane {1}{B} *(As you play an Arcane spell, you may reveal this card from your hand and pay its splice cost. If you do, add this card's effects to that spell.)*

Ron Spencer

™ & © 1993–2004 Wizards of the Coast, Inc. 144/306

Soulless Revival {1}{B}

Instant — Arcane

Return target creature card from your graveyard to your hand.

Splice onto Arcane {1}{B} *(As you play an Arcane spell, you may reveal this card from your hand and pay its splice cost. If you do, add this card's effects to that spell.)*

Ron Spencer

™ & © 1993–2004 Wizards of the Coast, Inc. 144/306

Soulless Revival {1}{B}

Instant — Arcane

Return target creature card from your graveyard to your hand.

Splice onto Arcane {1}{B} *(As you play an Arcane spell, you may reveal this card from your hand and pay its splice cost. If you do, add this card's effects to that spell.)*

Ron Spencer

™ & © 1993–2004 Wizards of the Coast, Inc. 144/306

Soulless Revival {1}{B}

Instant — Arcane

Return target creature card from your graveyard to your hand.

Splice onto Arcane {1}{B} *(As you play an Arcane spell, you may reveal this card from your hand and pay its splice cost. If you do, add this card's effects to that spell.)*

Ron Spencer

™ & © 1993–2004 Wizards of the Coast, Inc. 144/306

Soulless Revival {1}{B}

Instant — Arcane

Return target creature card from your graveyard to your hand.

Splice onto Arcane {1}{B} *(As you play an Arcane spell, you may reveal this card from your hand and pay its splice cost. If you do, add this card's effects to that spell.)*

Ron Spencer

™ & © 1993–2004 Wizards of the Coast, Inc. 144/306

Soulless Revival {1}{B}

Instant — Arcane

Return target creature card from your graveyard to your hand.

Splice onto Arcane {1}{B} *(As you play an Arcane spell, you may reveal this card from your hand and pay its splice cost. If you do, add this card's effects to that spell.)*

Ron Spencer

™ & © 1993–2004 Wizards of the Coast, Inc. 144/306

Soulless Revival {1}{B}

Instant — Arcane

Return target creature card from your graveyard to your hand.

Splice onto Arcane {1}{B} *(As you play an Arcane spell, you may reveal this card from your hand and pay its splice cost. If you do, add this card's effects to that spell.)*

Ron Spencer

™ & © 1993–2004 Wizards of the Coast, Inc. 144/306

Soulless Revival {1}{B}

Instant — Arcane

Return target creature card from your graveyard to your hand.

Splice onto Arcane {1}{B} *(As you play an Arcane spell, you may reveal this card from your hand and pay its splice cost. If you do, add this card's effects to that spell.)*

Ron Spencer

™ & © 1993–2004 Wizards of the Coast, Inc. 144/306

Soulless Revival {1}{B}

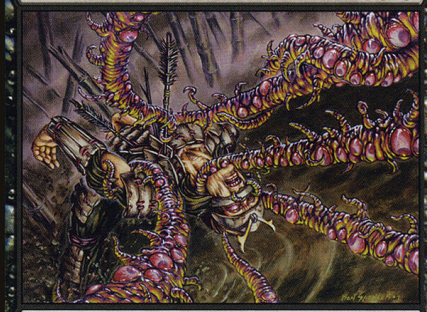

Instant — Arcane

Return target creature card from your graveyard to your hand.

Splice onto Arcane {1}{B} *(As you play an Arcane spell, you may reveal this card from your hand and pay its splice cost. If you do, add this card's effects to that spell.)*

Ron Spencer

™ & © 1993–2004 Wizards of the Coast, Inc. 144/306

Soulless Revival {1}{B}

Instant — Arcane

Return target creature card from your graveyard to your hand.

Splice onto Arcane {1}{B} *(As you play an Arcane spell, you may reveal this card from your hand and pay its splice cost. If you do, add this card's effects to that spell.)*

Ron Spencer

™ & © 1993–2004 Wizards of the Coast, Inc. 144/306

Soulless Revival {1}{B}

Instant — Arcane

Return target creature card from your graveyard to your hand.

Splice onto Arcane {1}{B} *(As you play an Arcane spell, you may reveal this card from your hand and pay its splice cost. If you do, add this card's effects to that spell.)*

Ron Spencer

™ & © 1993–2004 Wizards of the Coast, Inc. 144/306

Soulless Revival {1}{B}

Instant — Arcane

Return target creature card from your graveyard to your hand.

Splice onto Arcane {1}{B} *(As you play an Arcane spell, you may reveal this card from your hand and pay its splice cost. If you do, add this card's effects to that spell.)*

Ron Spencer

™ & © 1993–2004 Wizards of the Coast, Inc. 144/306

Soulless Revival {1}{B}

Instant — Arcane

Return target creature card from your graveyard to your hand.

Splice onto Arcane {1}{B} *(As you play an Arcane spell, you may reveal this card from your hand and pay its splice cost. If you do, add this card's effects to that spell.)*

Ron Spencer

™ & © 1993–2004 Wizards of the Coast, Inc. 144/306

Soulless Revival {1}{B}

Instant — Arcane

Return target creature card from your graveyard to your hand.

Splice onto Arcane {1}{B} *(As you play an Arcane spell, you may reveal this card from your hand and pay its splice cost. If you do, add this card's effects to that spell.)*

Ron Spencer

™ & © 1993–2004 Wizards of the Coast, Inc. 144/306

Soulless Revival {1}{B}

Instant — Arcane

Return target creature card from your graveyard to your hand.

Splice onto Arcane {1}{B} *(As you play an Arcane spell, you may reveal this card from your hand and pay its splice cost. If you do, add this card's effects to that spell.)*

Ron Spencer

™ & © 1993–2004 Wizards of the Coast, Inc. 144/306

Soulless Revival {1}{B}

Instant — Arcane

Return target creature card from your graveyard to your hand.

Splice onto Arcane {1}{B} *(As you play an Arcane spell, you may reveal this card from your hand and pay its splice cost. If you do, add this card's effects to that spell.)*

Ron Spencer

™ & © 1993–2004 Wizards of the Coast, Inc. 144/306

Soulless Revival {1}{B}

Instant — Arcane

Return target creature card from your graveyard to your hand.

Splice onto Arcane {1}{B} *(As you play an Arcane spell, you may reveal this card from your hand and pay its splice cost. If you do, add this card's effects to that spell.)*

Ron Spencer

™ & © 1993–2004 Wizards of the Coast, Inc. 144/306

Soulless Revival {1}{B}

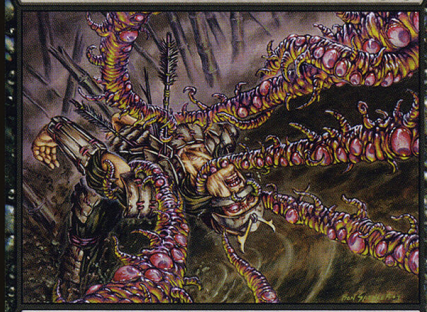

Instant — Arcane

Return target creature card from your graveyard to your hand.

Splice onto Arcane {1}{B} *(As you play an Arcane spell, you may reveal this card from your hand and pay its splice cost. If you do, add this card's effects to that spell.)*

Ron Spencer

™ & © 1993–2004 Wizards of the Coast, Inc. 144/306

Soulless Revival {1}{B}

Instant — Arcane

Return target creature card from your graveyard to your hand.

Splice onto Arcane {1}{B} *(As you play an Arcane spell, you may reveal this card from your hand and pay its splice cost. If you do, add this card's effects to that spell.)*

Ron Spencer

™ & © 1993–2004 Wizards of the Coast, Inc. 144/306

Soulless Revival {1}{B}

Instant — Arcane

Return target creature card from your graveyard to your hand.

Splice onto Arcane {1}{B} *(As you play an Arcane spell, you may reveal this card from your hand and pay its splice cost. If you do, add this card's effects to that spell.)*

Ron Spencer

™ & © 1993–2004 Wizards of the Coast, Inc. 144/306

Soulless Revival {1}{B}

Instant — Arcane

Return target creature card from your graveyard to your hand.

Splice onto Arcane {1}{B} *(As you play an Arcane spell, you may reveal this card from your hand and pay its splice cost. If you do, add this card's effects to that spell.)*

Ron Spencer

™ & © 1993–2004 Wizards of the Coast, Inc. 144/306

Soulless Revival {1}{B}

Instant — Arcane

Return target creature card from your graveyard to your hand.

Splice onto Arcane {1}{B} *(As you play an Arcane spell, you may reveal this card from your hand and pay its splice cost. If you do, add this card's effects to that spell.)*

Ron Spencer

™ & © 1993–2004 Wizards of the Coast, Inc. 144/306

Soulless Revival {1}{B}

Instant — Arcane

Return target creature card from your graveyard to your hand.

Splice onto Arcane {1}{B} *(As you play an Arcane spell, you may reveal this card from your hand and pay its splice cost. If you do, add this card's effects to that spell.)*

Ron Spencer

™ & © 1993–2004 Wizards of the Coast, Inc. 144/306

Soulless Revival {1}{B}

Instant — Arcane

Return target creature card from your graveyard to your hand.

Splice onto Arcane {1}{B} *(As you play an Arcane spell, you may reveal this card from your hand and pay its splice cost. If you do, add this card's effects to that spell.)*

Ron Spencer

™ & © 1993–2004 Wizards of the Coast, Inc. 144/306

Soulless Revival {1}{B}

Instant — Arcane

Return target creature card from your graveyard to your hand.

Splice onto Arcane {1}{B} *(As you play an Arcane spell, you may reveal this card from your hand and pay its splice cost. If you do, add this card's effects to that spell.)*

Ron Spencer

™ & © 1993–2004 Wizards of the Coast, Inc. 144/306

Soulless Revival {1}{B}

Instant — Arcane

Return target creature card from your graveyard to your hand.

Splice onto Arcane {1}{B} *(As you play an Arcane spell, you may reveal this card from your hand and pay its splice cost. If you do, add this card's effects to that spell.)*

Ron Spencer

™ & © 1993–2004 Wizards of the Coast, Inc. 144/306

Soulless Revival {1}{B}

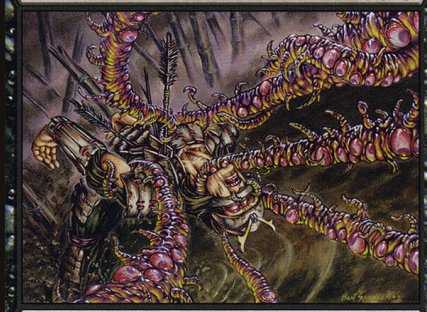

Instant — Arcane

Return target creature card from your graveyard to your hand.

Splice onto Arcane {1}{B} *(As you play an Arcane spell, you may reveal this card from your hand and pay its splice cost. If you do, add this card's effects to that spell.)*

Ron Spencer

™ & © 1993–2004 Wizards of the Coast, Inc. 144/306

Soulless Revival {1}{B}

Instant — Arcane

Return target creature card from your graveyard to your hand.

Splice onto Arcane {1}{B} *(As you play an Arcane spell, you may reveal this card from your hand and pay its splice cost. If you do, add this card's effects to that spell.)*

Ron Spencer

™ & © 1993–2004 Wizards of the Coast, Inc. 144/306

Soulless Revival {1}{B}

Instant — Arcane

Return target creature card from your graveyard to your hand.

Splice onto Arcane {1}{B} *(As you play an Arcane spell, you may reveal this card from your hand and pay its splice cost. If you do, add this card's effects to that spell.)*

Ron Spencer

™ & © 1993–2004 Wizards of the Coast, Inc. 144/306

Soulless Revival {1}{B}

Instant — Arcane

Return target creature card from your graveyard to your hand.

Splice onto Arcane {1}{B} *(As you play an Arcane spell, you may reveal this card from your hand and pay its splice cost. If you do, add this card's effects to that spell.)*

Ron Spencer

™ & © 1993–2004 Wizards of the Coast, Inc. 144/306

Soulless Revival {1}{B}

Instant — Arcane

Return target creature card from your graveyard to your hand.

Splice onto Arcane {1}{B} *(As you play an Arcane spell, you may reveal this card from your hand and pay its splice cost. If you do, add this card's effects to that spell.)*

Ron Spencer

™ & © 1993–2004 Wizards of the Coast, Inc. 144/306

Soulless Revival {1}{B}

Instant — Arcane

Return target creature card from your graveyard to your hand.

Splice onto Arcane {1}{B} *(As you play an Arcane spell, you may reveal this card from your hand and pay its splice cost. If you do, add this card's effects to that spell.)*

Ron Spencer

™ & © 1993–2004 Wizards of the Coast, Inc. 144/306

Soulless Revival {1}{B}

Instant — Arcane

Return target creature card from your graveyard to your hand.

Splice onto Arcane {1}{B} *(As you play an Arcane spell, you may reveal this card from your hand and pay its splice cost. If you do, add this card's effects to that spell.)*

Ron Spencer

™ & © 1993–2004 Wizards of the Coast, Inc. 144/306

Soulless Revival {1}{B}

Instant — Arcane

Return target creature card from your graveyard to your hand.

Splice onto Arcane {1}{B} *(As you play an Arcane spell, you may reveal this card from your hand and pay its splice cost. If you do, add this card's effects to that spell.)*

Ron Spencer

™ & © 1993–2004 Wizards of the Coast, Inc. 144/306

Soulless Revival {1}{B}

Instant — Arcane

Return target creature card from your graveyard to your hand.

Splice onto Arcane {1}{B} *(As you play an Arcane spell, you may reveal this card from your hand and pay its splice cost. If you do, add this card's effects to that spell.)*

Ron Spencer

™ & © 1993–2004 Wizards of the Coast, Inc. 144/306