Mogg Maniac 1R

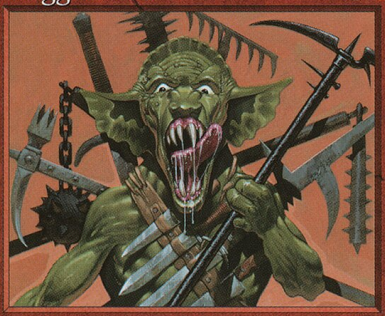

Summon Goblin

Whenever Mogg Maniac is dealt damage, it deals an equal amount of damage to target opponent.

Stand clear if he gets an itch.

Illus. Brian Snōddy
©1998 Wizards of the Coast, Inc.

1/1

Mogg Maniac 1R

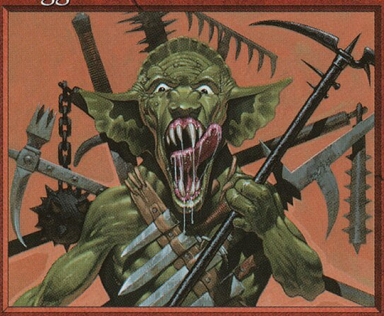

Summon Goblin

Whenever Mogg Maniac is dealt damage, it deals an equal amount of damage to target opponent.

Stand clear if he gets an itch.

Illus. Brian Snōddy
©1998 Wizards of the Coast, Inc.

1/1

Mogg Maniac 1R

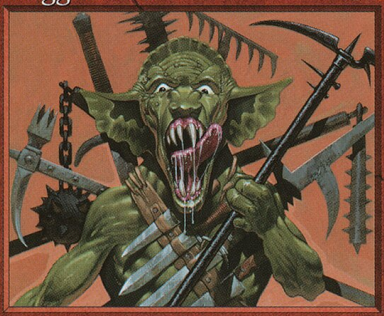

Summon Goblin

Whenever Mogg Maniac is dealt damage, it deals an equal amount of damage to target opponent.

Stand clear if he gets an itch.

Illus. Brian Snōddy
©1998 Wizards of the Coast, Inc.

1/1

Mogg Maniac 1R

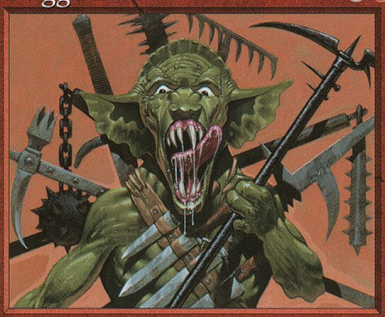

Summon Goblin

Whenever Mogg Maniac is dealt damage, it deals an equal amount of damage to target opponent.

Stand clear if he gets an itch.

Illus. Brian Snōddy
©1998 Wizards of the Coast, Inc.

1/1