Grim Guardian 2B



Enchantment Creature — Zombie

Constellation — Whenever Grim Guardian or another enchantment enters the battlefield under your control, each opponent loses 1 life.

Occasionally the living wander to the Rivers, but the wardens of Athreos ensure that only the dead pass.

1/4

Ryan Barger

™ & © 2014 Wizards of the Coast 73/165

Grim Guardian 2B



Enchantment Creature — Zombie

Constellation — Whenever Grim Guardian or another enchantment enters the battlefield under your control, each opponent loses 1 life.

Occasionally the living wander to the Rivers, but the wardens of Athreos ensure that only the dead pass.

1/4

Ryan Barger

™ & © 2014 Wizards of the Coast 73/165

Grim Guardian 2B



Enchantment Creature — Zombie

Constellation — Whenever Grim Guardian or another enchantment enters the battlefield under your control, each opponent loses 1 life.

Occasionally the living wander to the Rivers, but the wardens of Athreos ensure that only the dead pass.

1/4

Ryan Barger

™ & © 2014 Wizards of the Coast 73/165

Grim Guardian 2B

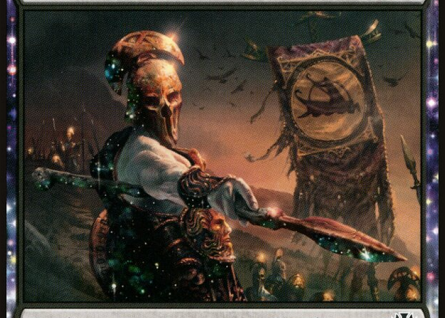

Enchantment Creature — Zombie

Constellation — Whenever Grim Guardian or another enchantment enters the battlefield under your control, each opponent loses 1 life.

Occasionally the living wander to the Rivers, but the wardens of Athreos ensure that only the dead pass.

1/4

Ryan Barger

™ & © 2014 Wizards of the Coast 73/165