Advanced Hoverguard 3{U}

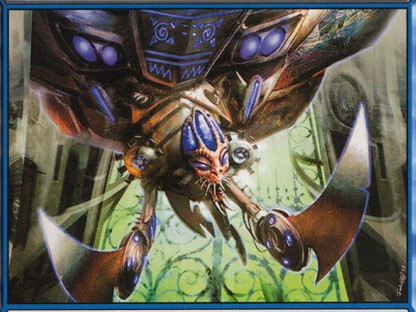

Creature — Drone

Flying

{U}: Advanced Hoverguard can't be the target of spells or abilities this turn.

"They are like their vedalken masters: untouchable, aloof, and omnipresent."
—Bruenna, Neurok leader

Scott M. Fischer

2/2

™ & © 1993–2004 Wizards of the Coast, Inc. 22/165

Advanced Hoverguard 3{U}

Creature — Drone

Flying

{U}: Advanced Hoverguard can't be the target of spells or abilities this turn.

"They are like their vedalken masters: untouchable, aloof, and omnipresent."
—Bruenna, Neurok leader

Scott M. Fischer

2/2

™ & © 1993–2004 Wizards of the Coast, Inc. 22/165

Advanced Hoverguard 3{U}

Creature — Drone

Flying

{U}: Advanced Hoverguard can't be the target of spells or abilities this turn.

"They are like their vedalken masters: untouchable, aloof, and omnipresent."
—Bruenna, Neurok leader

Scott M. Fischer

2/2

™ & © 1993–2004 Wizards of the Coast, Inc. 22/165

Advanced Hoverguard 3{U}

Creature — Drone

Flying

{U}: Advanced Hoverguard can't be the target of spells or abilities this turn.

"They are like their vedalken masters: untouchable, aloof, and omnipresent."
—Bruenna, Neurok leader

Scott M. Fischer

2/2

™ & © 1993–2004 Wizards of the Coast, Inc. 22/165

Advanced Hoverguard 3{U}

Creature — Drone

Flying

{U}: Advanced Hoverguard can't be the target of spells or abilities this turn.

"They are like their vedalken masters: untouchable, aloof, and omnipresent."
—Bruenna, Neurok leader

Scott M. Fischer

2/2

™ & © 1993–2004 Wizards of the Coast, Inc. 22/165

Advanced Hoverguard 3{U}

Creature — Drone

Flying

{U}: Advanced Hoverguard can't be the target of spells or abilities this turn.

"They are like their vedalken masters: untouchable, aloof, and omnipresent."
—Bruenna, Neurok leader

Scott M. Fischer

2/2

™ & © 1993–2004 Wizards of the Coast, Inc. 22/165

Advanced Hoverguard 3{U}

Creature — Drone

Flying

{U}: Advanced Hoverguard can't be the target of spells or abilities this turn.

"They are like their vedalken masters: untouchable, aloof, and omnipresent."
—Bruenna, Neurok leader

Scott M. Fischer

2/2

™ & © 1993–2004 Wizards of the Coast, Inc. 22/165

Advanced Hoverguard 3{U}

Creature — Drone

Flying

{U}: Advanced Hoverguard can't be the target of spells or abilities this turn.

"They are like their vedalken masters: untouchable, aloof, and omnipresent."
—Bruenna, Neurok leader

Scott M. Fischer

2/2

™ & © 1993–2004 Wizards of the Coast, Inc. 22/165

Advanced Hoverguard 3{U}

Creature — Drone

Flying

{U}: Advanced Hoverguard can't be the target of spells or abilities this turn.

"They are like their vedalken masters: untouchable, aloof, and omnipresent."
—Bruenna, Neurok leader

Scott M. Fischer

2/2

™ & © 1993–2004 Wizards of the Coast, Inc. 22/165

Advanced Hoverguard 3{U}

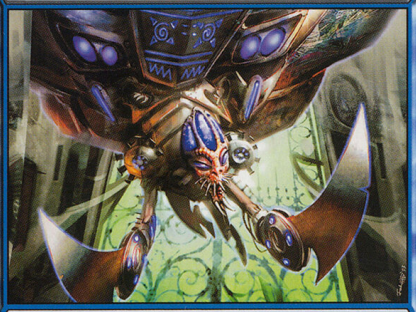

Creature — Drone

Flying

{U}: Advanced Hoverguard can't be the target of spells or abilities this turn.

"They are like their vedalken masters: untouchable, aloof, and omnipresent."
—Bruenna, Neurok leader

Scott M. Fischer

2/2

™ & © 1993–2004 Wizards of the Coast, Inc. 22/165

Advanced Hoverguard 3{U}

Creature — Drone

Flying

{U}: Advanced Hoverguard can't be the target of spells or abilities this turn.

"They are like their vedalken masters: untouchable, aloof, and omnipresent."
—Bruenna, Neurok leader

Scott M. Fischer

2/2

™ & © 1993–2004 Wizards of the Coast, Inc. 22/165

Advanced Hoverguard 3{U}

Creature — Drone

Flying

{U}: Advanced Hoverguard can't be the target of spells or abilities this turn.

"They are like their vedalken masters: untouchable, aloof, and omnipresent."
—Bruenna, Neurok leader

Scott M. Fischer

2/2

™ & © 1993–2004 Wizards of the Coast, Inc. 22/165

Advanced Hoverguard 3{U}

Creature — Drone

Flying

{U}: Advanced Hoverguard can't be the target of spells or abilities this turn.

"They are like their vedalken masters: untouchable, aloof, and omnipresent."
—Bruenna, Neurok leader

Scott M. Fischer

2/2

™ & © 1993–2004 Wizards of the Coast, Inc. 22/165

Advanced Hoverguard 3{U}

Creature — Drone

Flying

{U}: Advanced Hoverguard can't be the target of spells or abilities this turn.

"They are like their vedalken masters: untouchable, aloof, and omnipresent."
—Bruenna, Neurok leader

Scott M. Fischer

2/2

™ & © 1993–2004 Wizards of the Coast, Inc. 22/165

Advanced Hoverguard 3{U}

Creature — Drone

Flying

{U}: Advanced Hoverguard can't be the target of spells or abilities this turn.

"They are like their vedalken masters: untouchable, aloof, and omnipresent."
—Bruenna, Neurok leader

Scott M. Fischer

2/2

™ & © 1993–2004 Wizards of the Coast, Inc. 22/165

Advanced Hoverguard 3{U}

Creature — Drone

Flying

{U}: Advanced Hoverguard can't be the target of spells or abilities this turn.

"They are like their vedalken masters: untouchable, aloof, and omnipresent."
—Bruenna, Neurok leader

Scott M. Fischer

2/2

™ & © 1993–2004 Wizards of the Coast, Inc. 22/165

Advanced Hoverguard 3{U}

Creature — Drone

Flying

{U}: Advanced Hoverguard can't be the target of spells or abilities this turn.

"They are like their vedalken masters: untouchable, aloof, and omnipresent."
—Bruenna, Neurok leader

Scott M. Fischer

2/2

™ & © 1993–2004 Wizards of the Coast, Inc. 22/165

Advanced Hoverguard 3{U}

Creature — Drone

Flying

{U}: Advanced Hoverguard can't be the target of spells or abilities this turn.

"They are like their vedalken masters: untouchable, aloof, and omnipresent."
—Bruenna, Neurok leader

Scott M. Fischer

2/2

™ & © 1993–2004 Wizards of the Coast, Inc. 22/165

Advanced Hoverguard 3{U}

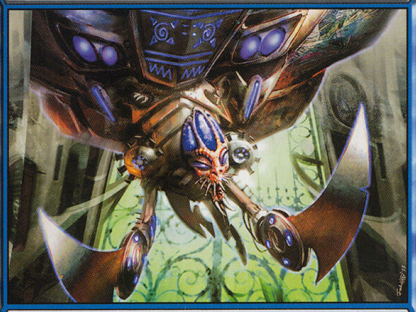

Creature — Drone

Flying

{U}: Advanced Hoverguard can't be the target of spells or abilities this turn.

"They are like their vedalken masters: untouchable, aloof, and omnipresent."
—Bruenna, Neurok leader

Scott M. Fischer

2/2

™ & © 1993–2004 Wizards of the Coast, Inc. 22/165

Advanced Hoverguard 3{U}

Creature — Drone

Flying

{U}: Advanced Hoverguard can't be the target of spells or abilities this turn.

"They are like their vedalken masters: untouchable, aloof, and omnipresent."
—Bruenna, Neurok leader

Scott M. Fischer

2/2

™ & © 1993–2004 Wizards of the Coast, Inc. 22/165

Advanced Hoverguard 3{U}

Creature — Drone

Flying

{U}: Advanced Hoverguard can't be the target of spells or abilities this turn.

"They are like their vedalken masters: untouchable, aloof, and omnipresent."
—Bruenna, Neurok leader

Scott M. Fischer

2/2

™ & © 1993–2004 Wizards of the Coast, Inc. 22/165

Advanced Hoverguard 3{U}

Creature — Drone

Flying

{U}: Advanced Hoverguard can't be the target of spells or abilities this turn.

"They are like their vedalken masters: untouchable, aloof, and omnipresent."
—Bruenna, Neurok leader

Scott M. Fischer

2/2

™ & © 1993–2004 Wizards of the Coast, Inc. 22/165

Advanced Hoverguard 3{U}

Creature — Drone

Flying

{U}: Advanced Hoverguard can't be the target of spells or abilities this turn.

"They are like their vedalken masters: untouchable, aloof, and omnipresent."
—Bruenna, Neurok leader

Scott M. Fischer

2/2

™ & © 1993–2004 Wizards of the Coast, Inc. 22/165

Advanced Hoverguard 3{U}

Creature — Drone

Flying

{U}: Advanced Hoverguard can't be the target of spells or abilities this turn.

"They are like their vedalken masters: untouchable, aloof, and omnipresent."
—Bruenna, Neurok leader

Scott M. Fischer

2/2

™ & © 1993–2004 Wizards of the Coast, Inc. 22/165

Advanced Hoverguard 3{U}

Creature — Drone

Flying

{U}: Advanced Hoverguard can't be the target of spells or abilities this turn.

"They are like their vedalken masters: untouchable, aloof, and omnipresent."
—Bruenna, Neurok leader

Scott M. Fischer

2/2

™ & © 1993–2004 Wizards of the Coast, Inc. 22/165

Advanced Hoverguard 3{U}

Creature — Drone

Flying

{U}: Advanced Hoverguard can't be the target of spells or abilities this turn.

"They are like their vedalken masters: untouchable, aloof, and omnipresent."
—Bruenna, Neurok leader

Scott M. Fischer

2/2

™ & © 1993–2004 Wizards of the Coast, Inc. 22/165

Advanced Hoverguard 3{U}

Creature — Drone

Flying

{U}: Advanced Hoverguard can't be the target of spells or abilities this turn.

"They are like their vedalken masters: untouchable, aloof, and omnipresent."
—Bruenna, Neurok leader

Scott M. Fischer

2/2

™ & © 1993–2004 Wizards of the Coast, Inc. 22/165

Advanced Hoverguard 3{U}

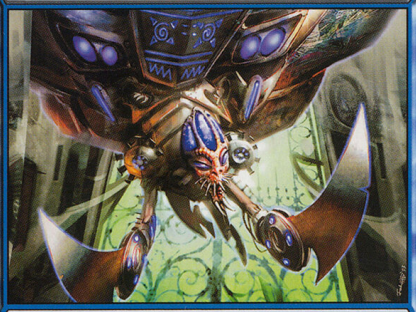

Creature — Drone

Flying

{U}: Advanced Hoverguard can't be the target of spells or abilities this turn.

"They are like their vedalken masters: untouchable, aloof, and omnipresent."
—Bruenna, Neurok leader

Scott M. Fischer

2/2

™ & © 1993–2004 Wizards of the Coast, Inc. 22/165

Advanced Hoverguard 3{U}

Creature — Drone

Flying

{U}: Advanced Hoverguard can't be the target of spells or abilities this turn.

"They are like their vedalken masters: untouchable, aloof, and omnipresent."
—Bruenna, Neurok leader

Scott M. Fischer

2/2

™ & © 1993–2004 Wizards of the Coast, Inc. 22/165

Advanced Hoverguard 3{U}

Creature — Drone

Flying

{U}: Advanced Hoverguard can't be the target of spells or abilities this turn.

"They are like their vedalken masters: untouchable, aloof, and omnipresent."
—Bruenna, Neurok leader

Scott M. Fischer

2/2

™ & © 1993–2004 Wizards of the Coast, Inc. 22/165

Advanced Hoverguard 3{U}

Creature — Drone

Flying

{U}: Advanced Hoverguard can't be the target of spells or abilities this turn.

"They are like their vedalken masters: untouchable, aloof, and omnipresent."
—Bruenna, Neurok leader

Scott M. Fischer

2/2

™ & © 1993–2004 Wizards of the Coast, Inc. 22/165

Advanced Hoverguard 3{U}

Creature — Drone

Flying

{U}: Advanced Hoverguard can't be the target of spells or abilities this turn.

"They are like their vedalken masters: untouchable, aloof, and omnipresent."
—Bruenna, Neurok leader

Scott M. Fischer

2/2

™ & © 1993–2004 Wizards of the Coast, Inc. 22/165

Advanced Hoverguard 3{U}

Creature — Drone

Flying

{U}: Advanced Hoverguard can't be the target of spells or abilities this turn.

"They are like their vedalken masters: untouchable, aloof, and omnipresent."
—Bruenna, Neurok leader

Scott M. Fischer

2/2

™ & © 1993–2004 Wizards of the Coast, Inc. 22/165

Advanced Hoverguard 3{U}

Creature — Drone

Flying

{U}: Advanced Hoverguard can't be the target of spells or abilities this turn.

"They are like their vedalken masters: untouchable, aloof, and omnipresent."
—Bruenna, Neurok leader

Scott M. Fischer

2/2

™ & © 1993–2004 Wizards of the Coast, Inc. 22/165

Advanced Hoverguard 3{U}

Creature — Drone

Flying

{U}: Advanced Hoverguard can't be the target of spells or abilities this turn.

"They are like their vedalken masters: untouchable, aloof, and omnipresent."
—Bruenna, Neurok leader

Scott M. Fischer

2/2

™ & © 1993–2004 Wizards of the Coast, Inc. 22/165

Advanced Hoverguard 3{U}

Creature — Drone

Flying

{U}: Advanced Hoverguard can't be the target of spells or abilities this turn.

"They are like their vedalken masters: untouchable, aloof, and omnipresent."
—Bruenna, Neurok leader

Scott M. Fischer

2/2

™ & © 1993–2004 Wizards of the Coast, Inc. 22/165