Sludge Strider

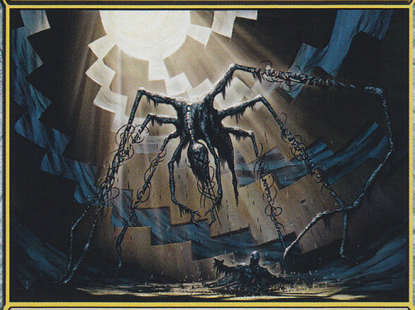

Artifact Creature — Insect

Whenever another artifact comes into play under your control or another artifact you control leaves play, you may pay 1. If you do, target player loses 1 life and you gain 1 life.

Underneath the cities of Esper are cycles of life unseen by those who feed them.

3/3

Franz Vohwinkel

™ & © 1993–2009 Wizards of the Coast, Inc. 126/145

Sludge Strider

Artifact Creature — Insect

Whenever another artifact comes into play under your control or another artifact you control leaves play, you may pay 1. If you do, target player loses 1 life and you gain 1 life.

Underneath the cities of Esper are cycles of life unseen by those who feed them.

3/3

Franz Vohwinkel

™ & © 1993–2009 Wizards of the Coast, Inc. 126/145

Sludge Strider

Artifact Creature — Insect

Whenever another artifact comes into play under your control or another artifact you control leaves play, you may pay 1. If you do, target player loses 1 life and you gain 1 life.

Underneath the cities of Esper are cycles of life unseen by those who feed them.

3/3

Franz Vohwinkel

™ & © 1993–2009 Wizards of the Coast, Inc. 126/145

Sludge Strider

Artifact Creature — Insect

Whenever another artifact comes into play under your control or another artifact you control leaves play, you may pay 1. If you do, target player loses 1 life and you gain 1 life.

Underneath the cities of Esper are cycles of life unseen by those who feed them.

3/3

Franz Vohwinkel

™ & © 1993–2009 Wizards of the Coast, Inc. 126/145