Reign of Terror 3BB



Sorcery

Bury all white creatures or bury all green creatures. Lose 2 life for each creature put into the graveyard in this way.

"I don't know what takes them; they die around me without time to scream."
—Scout Ekemet, final journal

Illus. Gary Leach
©1996 Wizards of the Coast, Inc. All rights reserved.

Reign of Terror 3BB



Sorcery

Bury all white creatures or bury all green creatures. Lose 2 life for each creature put into the graveyard in this way.

"I don't know what takes them; they die around me without time to scream."
—Scout Ekemet, final journal

Illus. Gary Leach
©1996 Wizards of the Coast, Inc. All rights reserved.

Reign of Terror 3BB



Sorcery

Bury all white creatures or bury all green creatures. Lose 2 life for each creature put into the graveyard in this way.

"I don't know what takes them; they die around me without time to scream."
—Scout Ekemet, final journal

Illus. Gary Leach
©1996 Wizards of the Coast, Inc. All rights reserved.

Reign of Terror 3BB



Sorcery

Bury all white creatures or bury all green creatures. Lose 2 life for each creature put into the graveyard in this way.

"I don't know what takes them; they die around me without time to scream."
—Scout Ekemet, final journal

Illus. Gary Leach
©1996 Wizards of the Coast, Inc. All rights reserved.

Reign of Terror 3BB



Sorcery

Bury all white creatures or bury all green creatures. Lose 2 life for each creature put into the graveyard in this way.

"I don't know what takes them; they die around me without time to scream."
—Scout Ekemet, final journal

Illus. Gary Leach
©1996 Wizards of the Coast, Inc. All rights reserved.

Reign of Terror 3BB



Sorcery

Bury all white creatures or bury all green creatures. Lose 2 life for each creature put into the graveyard in this way.

"I don't know what takes them; they die around me without time to scream."
—Scout Ekemet, final journal

Illus. Gary Leach
©1996 Wizards of the Coast, Inc. All rights reserved.

Reign of Terror 3BB

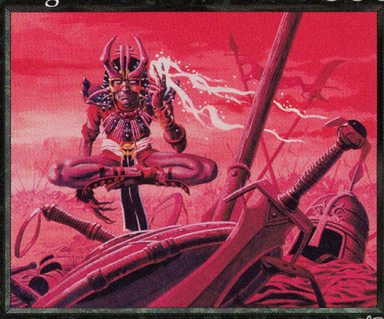

Sorcery

Bury all white creatures or bury all green creatures. Lose 2 life for each creature put into the graveyard in this way.

"I don't know what takes them; they die around me without time to scream."
—Scout Ekemet, final journal

Illus. Gary Leach
©1996 Wizards of the Coast, Inc. All rights reserved.

Reign of Terror 3BB

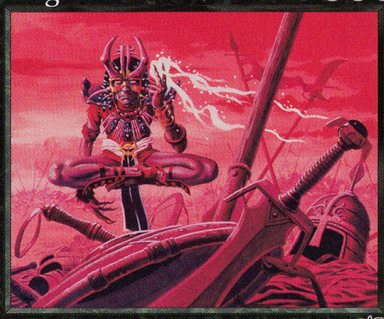

Sorcery

Bury all white creatures or bury all green creatures. Lose 2 life for each creature put into the graveyard in this way.

"I don't know what takes them; they die around me without time to scream."
—Scout Ekemet, final journal

Illus. Gary Leach
©1996 Wizards of the Coast, Inc. All rights reserved.

Reign of Terror 3BB



Sorcery

Bury all white creatures or bury all green creatures. Lose 2 life for each creature put into the graveyard in this way.

"I don't know what takes them; they die around me without time to scream."
—Scout Ekemet, final journal

Illus. Gary Leach
©1996 Wizards of the Coast, Inc. All rights reserved.