Aphetto Runecaster 3

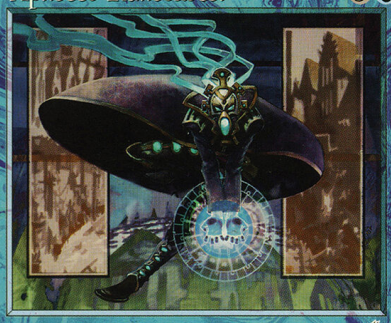

Creature — Wizard

Whenever a creature is turned face up, you may draw a card.

"The ignorant fear change; the wise use it as a weapon."

Illus. Scott M. Fischer

™ & © 1993-2003 Wizards of the Coast, Inc. 28,143

2/3

Aphetto Runecaster 3

Creature — Wizard

Whenever a creature is turned face up, you may draw a card.

"The ignorant fear change; the wise use it as a weapon."

Illus. Scott M. Fischer

™ & © 1993-2003 Wizards of the Coast, Inc. 28,143

2/3

Aphetto Runecaster 3

Creature — Wizard

Whenever a creature is turned face up, you may draw a card.

"The ignorant fear change; the wise use it as a weapon."

Illus. Scott M. Fischer

™ & © 1993-2003 Wizards of the Coast, Inc. 28,143

2/3

Aphetto Runecaster 3

Creature — Wizard

Whenever a creature is turned face up, you may draw a card.

"The ignorant fear change; the wise use it as a weapon."

Illus. Scott M. Fischer

™ & © 1993-2003 Wizards of the Coast, Inc. 28,143

2/3