Phyrexian Revoker 2

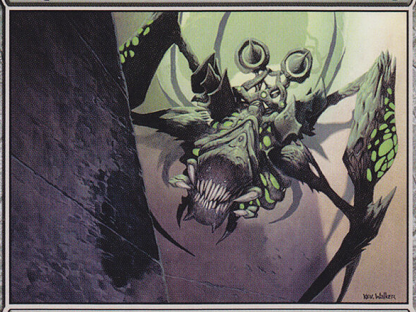

Artifact Creature — Horror

As Phyrexian Revoker enters the battlefield, name a nonland card.

Activated abilities of sources with the chosen name can't be activated.

Basic senses like sight and taste are reserved for those in power.

2/1

Kev Walker

™ & © 1993-2011 Wizards of the Coast LLC 122/155

Phyrexian Revoker 2

Artifact Creature — Horror

As Phyrexian Revoker enters the battlefield, name a nonland card.

Activated abilities of sources with the chosen name can't be activated.

Basic senses like sight and taste are reserved for those in power.

2/1

Kev Walker

™ & © 1993-2011 Wizards of the Coast LLC 122/155

Phyrexian Revoker 2

Artifact Creature — Horror

As Phyrexian Revoker enters the battlefield, name a nonland card.

Activated abilities of sources with the chosen name can't be activated.

Basic senses like sight and taste are reserved for those in power.

2/1

Kev Walker

™ & © 1993-2011 Wizards of the Coast LLC 122/155

Phyrexian Revoker 2

Artifact Creature — Horror

As Phyrexian Revoker enters the battlefield, name a nonland card.

Activated abilities of sources with the chosen name can't be activated.

Basic senses like sight and taste are reserved for those in power.

2/1

Kev Walker

™ & © 1993-2011 Wizards of the Coast LLC 122/155

Phyrexian Revoker 2

Artifact Creature — Horror

As Phyrexian Revoker enters the battlefield, name a nonland card.

Activated abilities of sources with the chosen name can't be activated.

Basic senses like sight and taste are reserved for those in power.

2/1

Kev Walker

™ & © 1993-2011 Wizards of the Coast LLC 122/155

Phyrexian Revoker 2

Artifact Creature — Horror

As Phyrexian Revoker enters the battlefield, name a nonland card.

Activated abilities of sources with the chosen name can't be activated.

Basic senses like sight and taste are reserved for those in power.

2/1

Kev Walker

™ & © 1993-2011 Wizards of the Coast LLC 122/155

Phyrexian Revoker 2

Artifact Creature — Horror

As Phyrexian Revoker enters the battlefield, name a nonland card.

Activated abilities of sources with the chosen name can't be activated.

Basic senses like sight and taste are reserved for those in power.

2/1

Kev Walker

™ & © 1993-2011 Wizards of the Coast LLC 122/155

Phyrexian Revoker 2

Artifact Creature — Horror

As Phyrexian Revoker enters the battlefield, name a nonland card.

Activated abilities of sources with the chosen name can't be activated.

Basic senses like sight and taste are reserved for those in power.

2/1

Kev Walker

™ & © 1993-2011 Wizards of the Coast LLC 122/155

Phyrexian Revoker 2

Artifact Creature — Horror

As Phyrexian Revoker enters the battlefield, name a nonland card.

Activated abilities of sources with the chosen name can't be activated.

Basic senses like sight and taste are reserved for those in power.

2/1

Kev Walker

™ & © 1993-2011 Wizards of the Coast LLC 122/155

Phyrexian Revoker 2

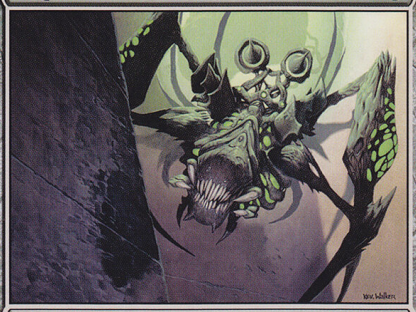

Artifact Creature — Horror

As Phyrexian Revoker enters the battlefield, name a nonland card.

Activated abilities of sources with the chosen name can't be activated.

Basic senses like sight and taste are reserved for those in power.

2/1

Kev Walker

™ & © 1993-2011 Wizards of the Coast LLC 122/155

Phyrexian Revoker 2

Artifact Creature — Horror

As Phyrexian Revoker enters the battlefield, name a nonland card.

Activated abilities of sources with the chosen name can't be activated.

Basic senses like sight and taste are reserved for those in power.

2/1

Kev Walker

™ & © 1993-2011 Wizards of the Coast LLC 122/155

Phyrexian Revoker 2

Artifact Creature — Horror

As Phyrexian Revoker enters the battlefield, name a nonland card.

Activated abilities of sources with the chosen name can't be activated.

Basic senses like sight and taste are reserved for those in power.

2/1

Kev Walker

™ & © 1993-2011 Wizards of the Coast LLC 122/155

Phyrexian Revoker 2

Artifact Creature — Horror

As Phyrexian Revoker enters the battlefield, name a nonland card.

Activated abilities of sources with the chosen name can't be activated.

Basic senses like sight and taste are reserved for those in power.

2/1

Kev Walker

™ & © 1993-2011 Wizards of the Coast LLC 122/155

Phyrexian Revoker 2

Artifact Creature — Horror

As Phyrexian Revoker enters the battlefield, name a nonland card.

Activated abilities of sources with the chosen name can't be activated.

Basic senses like sight and taste are reserved for those in power.

2/1

Kev Walker

™ & © 1993-2011 Wizards of the Coast LLC 122/155

Phyrexian Revoker 2

Artifact Creature — Horror

As Phyrexian Revoker enters the battlefield, name a nonland card.

Activated abilities of sources with the chosen name can't be activated.

Basic senses like sight and taste are reserved for those in power.

2/1

Kev Walker

™ & © 1993-2011 Wizards of the Coast LLC 122/155

Phyrexian Revoker 2

Artifact Creature — Horror

As Phyrexian Revoker enters the battlefield, name a nonland card.

Activated abilities of sources with the chosen name can't be activated.

Basic senses like sight and taste are reserved for those in power.

2/1

Kev Walker

™ & © 1993-2011 Wizards of the Coast LLC 122/155

Phyrexian Revoker 2

Artifact Creature — Horror

As Phyrexian Revoker enters the battlefield, name a nonland card.

Activated abilities of sources with the chosen name can't be activated.

Basic senses like sight and taste are reserved for those in power.

2/1

Kev Walker

™ & © 1993-2011 Wizards of the Coast LLC 122/155

Phyrexian Revoker 2

Artifact Creature — Horror

As Phyrexian Revoker enters the battlefield, name a nonland card.

Activated abilities of sources with the chosen name can't be activated.

Basic senses like sight and taste are reserved for those in power.

2/1

Kev Walker

™ & © 1993-2011 Wizards of the Coast LLC 122/155

Phyrexian Revoker 2

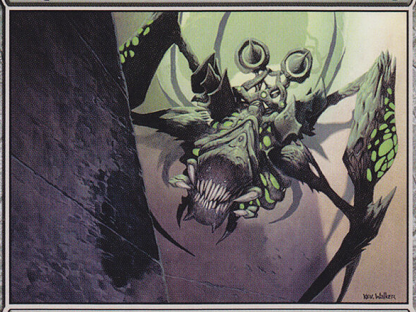

Artifact Creature — Horror

As Phyrexian Revoker enters the battlefield, name a nonland card.

Activated abilities of sources with the chosen name can't be activated.

Basic senses like sight and taste are reserved for those in power.

2/1

Kev Walker

™ & © 1993-2011 Wizards of the Coast LLC 122/155

Phyrexian Revoker 2

Artifact Creature — Horror

As Phyrexian Revoker enters the battlefield, name a nonland card.

Activated abilities of sources with the chosen name can't be activated.

Basic senses like sight and taste are reserved for those in power.

2/1

Kev Walker

™ & © 1993-2011 Wizards of the Coast LLC 122/155

Phyrexian Revoker 2

Artifact Creature — Horror

As Phyrexian Revoker enters the battlefield, name a nonland card.

Activated abilities of sources with the chosen name can't be activated.

Basic senses like sight and taste are reserved for those in power.

2/1

Kev Walker

™ & © 1993-2011 Wizards of the Coast LLC 122/155

Phyrexian Revoker 2

Artifact Creature — Horror

As Phyrexian Revoker enters the battlefield, name a nonland card.

Activated abilities of sources with the chosen name can't be activated.

Basic senses like sight and taste are reserved for those in power.

2/1

Kev Walker

™ & © 1993-2011 Wizards of the Coast LLC 122/155

Phyrexian Revoker 2

Artifact Creature — Horror

As Phyrexian Revoker enters the battlefield, name a nonland card.

Activated abilities of sources with the chosen name can't be activated.

Basic senses like sight and taste are reserved for those in power.

2/1

Kev Walker

™ & © 1993-2011 Wizards of the Coast LLC 122/155

Phyrexian Revoker 2

Artifact Creature — Horror

As Phyrexian Revoker enters the battlefield, name a nonland card.

Activated abilities of sources with the chosen name can't be activated.

Basic senses like sight and taste are reserved for those in power.

2/1

Kev Walker

™ & © 1993-2011 Wizards of the Coast LLC 122/155

Phyrexian Revoker 2

Artifact Creature — Horror

As Phyrexian Revoker enters the battlefield, name a nonland card.

Activated abilities of sources with the chosen name can't be activated.

Basic senses like sight and taste are reserved for those in power.

2/1

Kev Walker

™ & © 1993-2011 Wizards of the Coast LLC 122/155

Phyrexian Revoker 2

Artifact Creature — Horror

As Phyrexian Revoker enters the battlefield, name a nonland card.

Activated abilities of sources with the chosen name can't be activated.

Basic senses like sight and taste are reserved for those in power.

2/1

Kev Walker

™ & © 1993-2011 Wizards of the Coast LLC 122/155

Phyrexian Revoker 2

Artifact Creature — Horror

As Phyrexian Revoker enters the battlefield, name a nonland card.

Activated abilities of sources with the chosen name can't be activated.

Basic senses like sight and taste are reserved for those in power.

2/1

Kev Walker

™ & © 1993-2011 Wizards of the Coast LLC 122/155

Phyrexian Revoker 2

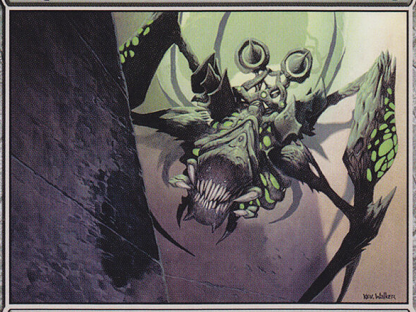

Artifact Creature — Horror

As Phyrexian Revoker enters the battlefield, name a nonland card.

Activated abilities of sources with the chosen name can't be activated.

Basic senses like sight and taste are reserved for those in power.

2/1

Kev Walker

™ & © 1993-2011 Wizards of the Coast LLC 122/155

Phyrexian Revoker 2

Artifact Creature — Horror

As Phyrexian Revoker enters the battlefield, name a nonland card.

Activated abilities of sources with the chosen name can't be activated.

Basic senses like sight and taste are reserved for those in power.

2/1

Kev Walker

™ & © 1993-2011 Wizards of the Coast LLC 122/155

Phyrexian Revoker 2

Artifact Creature — Horror

As Phyrexian Revoker enters the battlefield, name a nonland card.

Activated abilities of sources with the chosen name can't be activated.

Basic senses like sight and taste are reserved for those in power.

2/1

Kev Walker

™ & © 1993-2011 Wizards of the Coast LLC 122/155

Phyrexian Revoker 2

Artifact Creature — Horror

As Phyrexian Revoker enters the battlefield, name a nonland card.

Activated abilities of sources with the chosen name can't be activated.

Basic senses like sight and taste are reserved for those in power.

2/1

Kev Walker

™ & © 1993-2011 Wizards of the Coast LLC 122/155

Phyrexian Revoker 2

Artifact Creature — Horror

As Phyrexian Revoker enters the battlefield, name a nonland card.

Activated abilities of sources with the chosen name can't be activated.

Basic senses like sight and taste are reserved for those in power.

2/1

Kev Walker

™ & © 1993-2011 Wizards of the Coast LLC 122/155

Phyrexian Revoker 2

Artifact Creature — Horror

As Phyrexian Revoker enters the battlefield, name a nonland card.

Activated abilities of sources with the chosen name can't be activated.

Basic senses like sight and taste are reserved for those in power.

2/1

Kev Walker

™ & © 1993-2011 Wizards of the Coast LLC 122/155

Phyrexian Revoker 2

Artifact Creature — Horror

As Phyrexian Revoker enters the battlefield, name a nonland card.

Activated abilities of sources with the chosen name can't be activated.

Basic senses like sight and taste are reserved for those in power.

2/1

Kev Walker

™ & © 1993-2011 Wizards of the Coast LLC 122/155

Phyrexian Revoker 2

Artifact Creature — Horror

As Phyrexian Revoker enters the battlefield, name a nonland card.

Activated abilities of sources with the chosen name can't be activated.

Basic senses like sight and taste are reserved for those in power.

2/1

Kev Walker

™ & © 1993-2011 Wizards of the Coast LLC 122/155

Phyrexian Revoker 2

Artifact Creature — Horror

As Phyrexian Revoker enters the battlefield, name a nonland card.

Activated abilities of sources with the chosen name can't be activated.

Basic senses like sight and taste are reserved for those in power.

2/1

Kev Walker

™ & © 1993-2011 Wizards of the Coast LLC 122/155