Island Fish Jasconius 4🜄🜄🜄

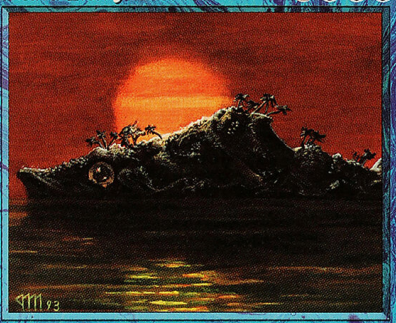

Summon Island Fish

You must pay 🜄🜄🜄 during your upkeep phase to untap Island Fish. Island Fish cannot attack unless opponent has islands in play. Island Fish is destroyed immediately if at any time you have no islands in play.

Illus. © 1994 Jesper Myrfors

6/8