Skyhunter Prowler 2W

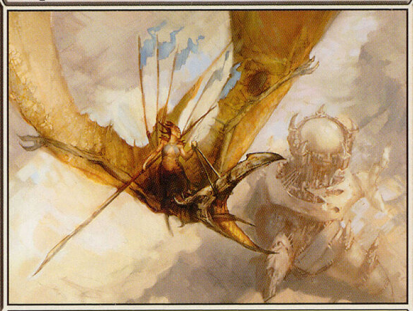

Creature — Cat Knight

Flying
Attacking doesn't cause Skyhunter Prowler to tap.

"If what I have seen comes to pass, we will need our guardians more than ever."
—Ushanti, leonin seer

1/3

Vance Kovacs
™ & © 1993–2004 Wizards of the Coast, Inc. 15/165

Skyhunter Prowler 2W

Creature — Cat Knight

Flying
Attacking doesn't cause Skyhunter Prowler to tap.

"If what I have seen comes to pass, we will need our guardians more than ever."
—Ushanti, leonin seer

1/3

Vance Kovacs
™ & © 1993–2004 Wizards of the Coast, Inc. 15/165

Skyhunter Prowler 2W

Creature — Cat Knight

Flying
Attacking doesn't cause Skyhunter Prowler to tap.

"If what I have seen comes to pass, we will need our guardians more than ever."
—Ushanti, leonin seer

1/3

Vance Kovacs
™ & © 1993–2004 Wizards of the Coast, Inc. 15/165

Skyhunter Prowler 2W

Creature — Cat Knight

Flying
Attacking doesn't cause Skyhunter Prowler to tap.

"If what I have seen comes to pass, we will need our guardians more than ever."
—Ushanti, leonin seer

1/3

Vance Kovacs
™ & © 1993–2004 Wizards of the Coast, Inc. 15/165

Skyhunter Prowler 2W

Creature — Cat Knight

Flying
Attacking doesn't cause Skyhunter Prowler to tap.

"If what I have seen comes to pass, we will need our guardians more than ever."
—Ushanti, leonin seer

1/3

Vance Kovacs
™ & © 1993–2004 Wizards of the Coast, Inc. 15/165

Skyhunter Prowler 2W

Creature — Cat Knight

Flying
Attacking doesn't cause Skyhunter Prowler to tap.

"If what I have seen comes to pass, we will need our guardians more than ever."
—Ushanti, leonin seer

1/3

Vance Kovacs
™ & © 1993–2004 Wizards of the Coast, Inc. 15/165

Skyhunter Prowler 2W

Creature — Cat Knight

Flying
Attacking doesn't cause Skyhunter Prowler to tap.

"If what I have seen comes to pass, we will need our guardians more than ever."
—Ushanti, leonin seer

1/3

Vance Kovacs
™ & © 1993–2004 Wizards of the Coast, Inc. 15/165

Skyhunter Prowler 2W

Creature — Cat Knight

Flying
Attacking doesn't cause Skyhunter Prowler to tap.

"If what I have seen comes to pass, we will need our guardians more than ever."
—Ushanti, leonin seer

1/3

Vance Kovacs
™ & © 1993–2004 Wizards of the Coast, Inc. 15/165

Skyhunter Prowler 2W

Creature — Cat Knight

Flying
Attacking doesn't cause Skyhunter Prowler to tap.

"If what I have seen comes to pass, we will need our guardians more than ever."
—Ushanti, leonin seer

1/3

Vance Kovacs
™ & © 1993–2004 Wizards of the Coast, Inc. 15/165

Skyhunter Prowler 2W

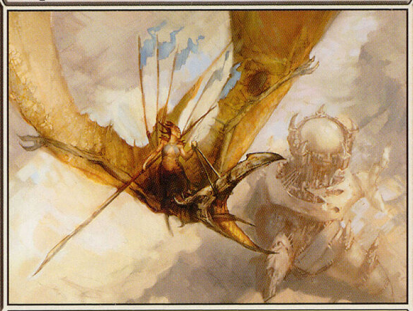

Creature — Cat Knight

Flying
Attacking doesn't cause Skyhunter Prowler to tap.

"If what I have seen comes to pass, we will need our guardians more than ever."
—Ushanti, leonin seer

1/3

Vance Kovacs
™ & © 1993–2004 Wizards of the Coast, Inc. 15/165

Skyhunter Prowler 2W

Creature — Cat Knight

Flying
Attacking doesn't cause Skyhunter Prowler to tap.

"If what I have seen comes to pass, we will need our guardians more than ever."
—Ushanti, leonin seer

1/3

Vance Kovacs
™ & © 1993–2004 Wizards of the Coast, Inc. 15/165

Skyhunter Prowler 2W

Creature — Cat Knight

Flying
Attacking doesn't cause Skyhunter Prowler to tap.

"If what I have seen comes to pass, we will need our guardians more than ever."
—Ushanti, leonin seer

1/3

Vance Kovacs
™ & © 1993–2004 Wizards of the Coast, Inc. 15/165

Skyhunter Prowler 2W

Creature — Cat Knight

Flying
Attacking doesn't cause Skyhunter Prowler to tap.

"If what I have seen comes to pass, we will need our guardians more than ever."
—Ushanti, leonin seer

1/3

Vance Kovacs
™ & © 1993–2004 Wizards of the Coast, Inc. 15/165

Skyhunter Prowler 2W

Creature — Cat Knight

Flying
Attacking doesn't cause Skyhunter Prowler to tap.

"If what I have seen comes to pass, we will need our guardians more than ever."
—Ushanti, leonin seer

1/3

Vance Kovacs
™ & © 1993–2004 Wizards of the Coast, Inc. 15/165

Skyhunter Prowler 2W

Creature — Cat Knight

Flying
Attacking doesn't cause Skyhunter Prowler to tap.

"If what I have seen comes to pass, we will need our guardians more than ever."
—Ushanti, leonin seer

1/3

Vance Kovacs
™ & © 1993–2004 Wizards of the Coast, Inc. 15/165

Skyhunter Prowler 2W

Creature — Cat Knight

Flying
Attacking doesn't cause Skyhunter Prowler to tap.

"If what I have seen comes to pass, we will need our guardians more than ever."
—Ushanti, leonin seer

1/3

Vance Kovacs
™ & © 1993–2004 Wizards of the Coast, Inc. 15/165

Skyhunter Prowler 2W

Creature — Cat Knight

Flying
Attacking doesn't cause Skyhunter Prowler to tap.

"If what I have seen comes to pass, we will need our guardians more than ever."
—Ushanti, leonin seer

1/3

Vance Kovacs
™ & © 1993–2004 Wizards of the Coast, Inc. 15/165

Skyhunter Prowler 2W

Creature — Cat Knight

Flying
Attacking doesn't cause Skyhunter Prowler to tap.

"If what I have seen comes to pass, we will need our guardians more than ever."
—Ushanti, leonin seer

1/3

Vance Kovacs
™ & © 1993–2004 Wizards of the Coast, Inc. 15/165

Skyhunter Prowler 2W

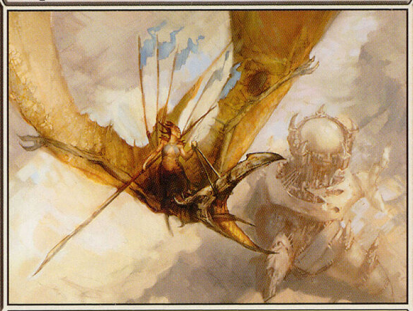

Creature — Cat Knight

Flying
Attacking doesn't cause Skyhunter Prowler to tap.

"If what I have seen comes to pass, we will need our guardians more than ever."
—Ushanti, leonin seer

1/3

Vance Kovacs
™ & © 1993–2004 Wizards of the Coast, Inc. 15/165

Skyhunter Prowler 2W

Creature — Cat Knight

Flying
Attacking doesn't cause Skyhunter Prowler to tap.

"If what I have seen comes to pass, we will need our guardians more than ever."
—Ushanti, leonin seer

1/3

Vance Kovacs
™ & © 1993–2004 Wizards of the Coast, Inc. 15/165

Skyhunter Prowler 2W

Creature — Cat Knight

Flying
Attacking doesn't cause Skyhunter Prowler to tap.

"If what I have seen comes to pass, we will need our guardians more than ever."
—Ushanti, leonin seer

1/3

Vance Kovacs
™ & © 1993–2004 Wizards of the Coast, Inc. 15/165

Skyhunter Prowler 2W

Creature — Cat Knight

Flying
Attacking doesn't cause Skyhunter Prowler to tap.

"If what I have seen comes to pass, we will need our guardians more than ever."
—Ushanti, leonin seer

1/3

Vance Kovacs
™ & © 1993–2004 Wizards of the Coast, Inc. 15/165

Skyhunter Prowler 2W

Creature — Cat Knight

Flying
Attacking doesn't cause Skyhunter Prowler to tap.

"If what I have seen comes to pass, we will need our guardians more than ever."
—Ushanti, leonin seer

1/3

Vance Kovacs
™ & © 1993–2004 Wizards of the Coast, Inc. 15/165

Skyhunter Prowler 2W

Creature — Cat Knight

Flying
Attacking doesn't cause Skyhunter Prowler to tap.

"If what I have seen comes to pass, we will need our guardians more than ever."
—Ushanti, leonin seer

1/3

Vance Kovacs
™ & © 1993–2004 Wizards of the Coast, Inc. 15/165

Skyhunter Prowler 2W

Creature — Cat Knight

Flying
Attacking doesn't cause Skyhunter Prowler to tap.

"If what I have seen comes to pass, we will need our guardians more than ever."
—Ushanti, leonin seer

1/3

Vance Kovacs
™ & © 1993–2004 Wizards of the Coast, Inc. 15/165

Skyhunter Prowler 2W

Creature — Cat Knight

Flying
Attacking doesn't cause Skyhunter Prowler to tap.

"If what I have seen comes to pass, we will need our guardians more than ever."
—Ushanti, leonin seer

1/3

Vance Kovacs
™ & © 1993–2004 Wizards of the Coast, Inc. 15/165

Skyhunter Prowler 2W

Creature — Cat Knight

Flying
Attacking doesn't cause Skyhunter Prowler to tap.

"If what I have seen comes to pass, we will need our guardians more than ever."
—Ushanti, leonin seer

1/3

Vance Kovacs
™ & © 1993–2004 Wizards of the Coast, Inc. 15/165

Skyhunter Prowler 2W

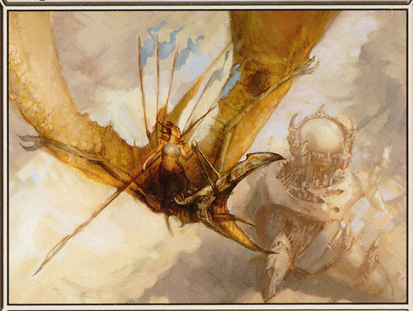

Creature — Cat Knight

Flying
Attacking doesn't cause Skyhunter Prowler to tap.

"If what I have seen comes to pass, we will need our guardians more than ever."
—Ushanti, leonin seer

1/3

Vance Kovacs
™ & © 1993–2004 Wizards of the Coast, Inc. 15/165

Skyhunter Prowler 2W

Creature — Cat Knight

Flying
Attacking doesn't cause Skyhunter Prowler to tap.

"If what I have seen comes to pass, we will need our guardians more than ever."
—Ushanti, leonin seer

1/3

Vance Kovacs
™ & © 1993–2004 Wizards of the Coast, Inc. 15/165

Skyhunter Prowler 2W

Creature — Cat Knight

Flying
Attacking doesn't cause Skyhunter Prowler to tap.

"If what I have seen comes to pass, we will need our guardians more than ever."
—Ushanti, leonin seer

1/3

Vance Kovacs
™ & © 1993–2004 Wizards of the Coast, Inc. 15/165

Skyhunter Prowler 2W

Creature — Cat Knight

Flying
Attacking doesn't cause Skyhunter Prowler to tap.

"If what I have seen comes to pass, we will need our guardians more than ever."
—Ushanti, leonin seer

1/3

Vance Kovacs
™ & © 1993–2004 Wizards of the Coast, Inc. 15/165

Skyhunter Prowler 2W

Creature — Cat Knight

Flying
Attacking doesn't cause Skyhunter Prowler to tap.

"If what I have seen comes to pass, we will need our guardians more than ever."
—Ushanti, leonin seer

1/3

Vance Kovacs
™ & © 1993–2004 Wizards of the Coast, Inc. 15/165

Skyhunter Prowler 2W

Creature — Cat Knight

Flying
Attacking doesn't cause Skyhunter Prowler to tap.

"If what I have seen comes to pass, we will need our guardians more than ever."
—Ushanti, leonin seer

1/3

Vance Kovacs
™ & © 1993–2004 Wizards of the Coast, Inc. 15/165

Skyhunter Prowler 2W

Creature — Cat Knight

Flying
Attacking doesn't cause Skyhunter Prowler to tap.

"If what I have seen comes to pass, we will need our guardians more than ever."
—Ushanti, leonin seer

1/3

Vance Kovacs
™ & © 1993–2004 Wizards of the Coast, Inc. 15/165

Skyhunter Prowler 2W

Creature — Cat Knight

Flying
Attacking doesn't cause Skyhunter Prowler to tap.

"If what I have seen comes to pass, we will need our guardians more than ever."
—Ushanti, leonin seer

1/3

Vance Kovacs
™ & © 1993–2004 Wizards of the Coast, Inc. 15/165

Skyhunter Prowler 2W

Creature — Cat Knight

Flying
Attacking doesn't cause Skyhunter Prowler to tap.

"If what I have seen comes to pass, we will need our guardians more than ever."
—Ushanti, leonin seer

1/3

Vance Kovacs
™ & © 1993–2004 Wizards of the Coast, Inc. 15/165