Two-Headed Dragon 4RR

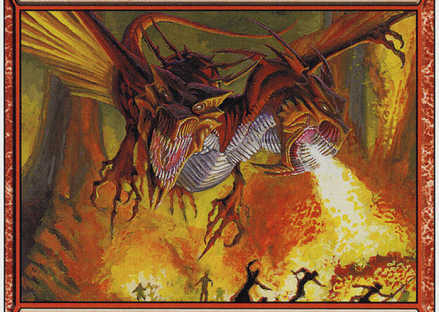

Creature — Dragon

Flying *(This creature can't be blocked except by creatures with flying.)*

1R: Two-Headed Dragon gets +2/+0 until end of turn.

Two-Headed Dragon can't be blocked except by two or more creatures.

Two-Headed Dragon may block an additional creature.

Sam Wood

4/4

™ & © 1993-2003 Wizards of the Coast, Inc. 229/350

Two-Headed Dragon 4RR

Creature — Dragon

Flying *(This creature can't be blocked except by creatures with flying.)*

1R: Two-Headed Dragon gets +2/+0 until end of turn.

Two-Headed Dragon can't be blocked except by two or more creatures.

Two-Headed Dragon may block an additional creature.

Sam Wood

4/4

™ & © 1993-2003 Wizards of the Coast, Inc. 229/350

Two-Headed Dragon 4RR

Creature — Dragon

Flying *(This creature can't be blocked except by creatures with flying.)*

1R: Two-Headed Dragon gets +2/+0 until end of turn.

Two-Headed Dragon can't be blocked except by two or more creatures.

Two-Headed Dragon may block an additional creature.

Sam Wood

4/4

™ & © 1993-2003 Wizards of the Coast, Inc. 229/350

Two-Headed Dragon 4RR

Creature — Dragon

Flying *(This creature can't be blocked except by creatures with flying.)*

1R: Two-Headed Dragon gets +2/+0 until end of turn.

Two-Headed Dragon can't be blocked except by two or more creatures.

Two-Headed Dragon may block an additional creature.

Sam Wood

4/4

™ & © 1993-2003 Wizards of the Coast, Inc. 229/350

Two-Headed Dragon 4RR

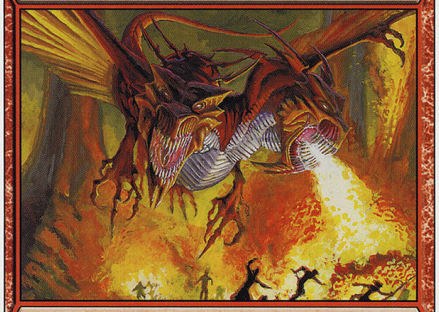

Creature — Dragon

Flying *(This creature can't be blocked except by creatures with flying.)*

1R: Two-Headed Dragon gets +2/+0 until end of turn.

Two-Headed Dragon can't be blocked except by two or more creatures.

Two-Headed Dragon may block an additional creature.

Sam Wood

4/4

™ & © 1993-2003 Wizards of the Coast, Inc. 229/350